FORESTER
1995

LAKE FOREST COLLEGE

Forester

1995

Lake Forest College
555 North Sheridan Road
Lake Forest, Illinois
60045
Volume Ninety-Six

Table of Contents

Opening	page	2
Campus Life	page	17
Perspectives	page	27
Organizations	page	37
Faculty	page	61
Underclass	page	79
Seniors	page	85
Sports	page	178
Advertising	page	206
Index	page	235

Kris Kwiatkowski, Leslie Simons and Sean Freeman powerwalk to their next class.

The men of Middle Campus take their daily afternoon jog.

This Forester has a bright future as a BMW mechanic.

Derek Thede, in one of his more serious moments.

Amy Frerichs and Joanna Fowler catch some sun on South Campus.

George Tsalamandris checks out Jason Vokral's new cologne.

Lisa Kiken flashes a smile as she checks out the latest *Stentor* issue.

A fellow Forester teaches his Siamese cat how to read!

Barbara Mangan and Anna Panighetti are truly excited about walking to Deerpath.

Kim Elkins, Mary Childs, and Pam Kreher strike a pose at the Traveling Rush Party.

Derrick Spencer and Sheri Jones attend a UBA meeting.

Sophomores Jeff Synder and Kelly Roberts give a talk.

Alana McComb of Campus Activities, at her home away from home.

Aliza Gilbert speaks to students about the Freshman Mentorship Program.

The Women's Soccer Team performs their winning skit on Homecoming Weekend.

Shakin' it up at the "South of the Border" dance on South campus!

The Spirit Squad makes their debut performance at a football game.

President Spadafora presents George Tiernan with a plaque at halftime.

The Gamma Phi girls stay out of the rain during the Tailgate Party.

The Men's Soccer Team, who won last year's skit competition, imitates the football team.

Is this how John Klasen catches a football?

The Homecoming crowd awaits the next play of the football game.

The Football Team is congratulated after their first victory.

This year, Homecoming 1994 proved to be better than ever. The weekend was filled with many activities and sporting events. Highlighting the weekend was the LFC Football win over North Park, 31-30. Not even the rain could bring down the Forester Spirit!

Spirited Foresters on their way to all the Homecoming activities.

Amy Valentine, Kiersten Kolbu, and Anna Panighetti get set for the next point.

Lucky! This Forester received mail today.

Amy Ferko discusses her game plan to Tennis Coach Cille Ramsey.

Freshmen and Sophomore ladies introduce themselves at a Rush Party.

Jose Santa and Jermaine Williams shortly before basketball practice.

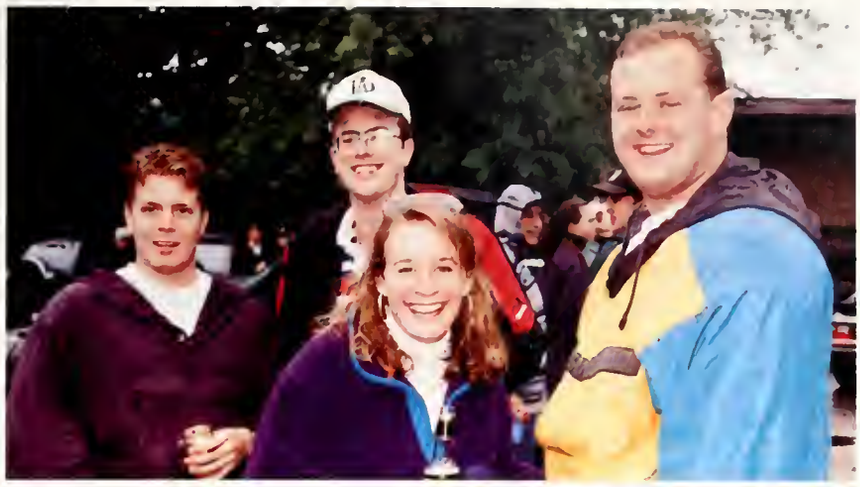

Some Lake Forest Alumni get together for a quick pose during Tailgate.

Tim Sullivan and Darius Bennett, on a mission.

River Ozgur and Martina Thorogood have it made in the shade.

Who is that? Why, it's soccer spectator Lynn Dumas.

This is where it all begins!

Tariq Munir chats with the boys from the mailroom.

Heather Lindemann, extremely busy at work.

Shomit Datta and Dan Cimba have just created a new threesome!

Sky Vaughan and Coach Tony Fritz observe a soccer game.

Eric Kendig, Barbara Mangan and Lori Lombardo are all smiles, even in the rain!

That mysterious smoke is finally being fixed!

Skippy the Squirrel is back once again, on his way to Commons.

Middle Campus on a bright and beautiful Fall afternoon.

Three Foresters enjoy their free time after their classes.

The Construction workers take a break from reroofing the Sports Center.

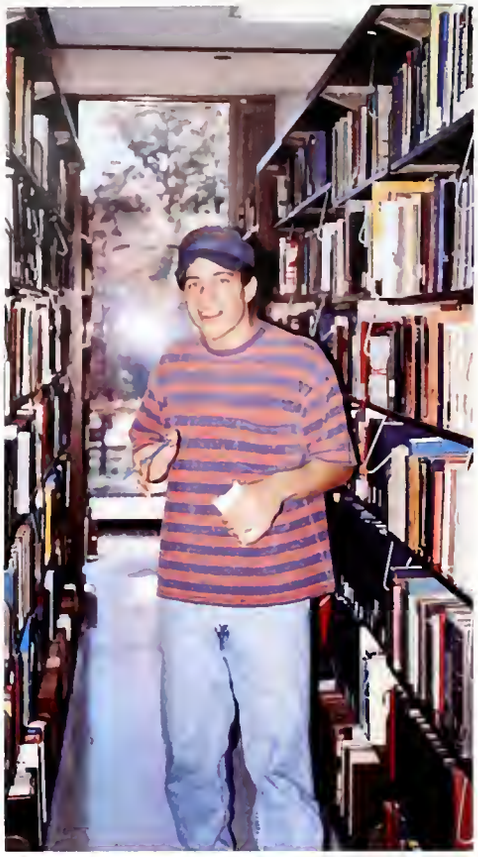

Paul Dunk is found during a library book search.

Jen Franklin and Jessica Levin's favorite place to study is the Coffeehouse.

Pam Kreher and Kim Kasal, sittin' pretty in the Commons.

Sophomore Kendra Kocher knows her book was on sale!

The Men's Soccer Team congratulate each other after another goal.

Bennie Jackson and Eva Joy Walker share a quiet moment.

Senior John Hurley never knew how fun racquetball was.

Wave to all your new admiring fans!

"Dino" is excited about today's lunch.

Rob Samuels beats a Carroll college player to the ball.

The Hockey Team keeps the crowd alive during a football game.

Freshman Adam Wallach is one busy guy!

Sophomore Katie Dermody flashes a smile at the cheerleaders' debut football game.

Wendy Pillsbury and Curt Rogers spend some quality "H.R." time together.

Junior Melissa Smith, caught off-guard.

Freshmen Jim Klasen and Chris Wade, computer geniuses.

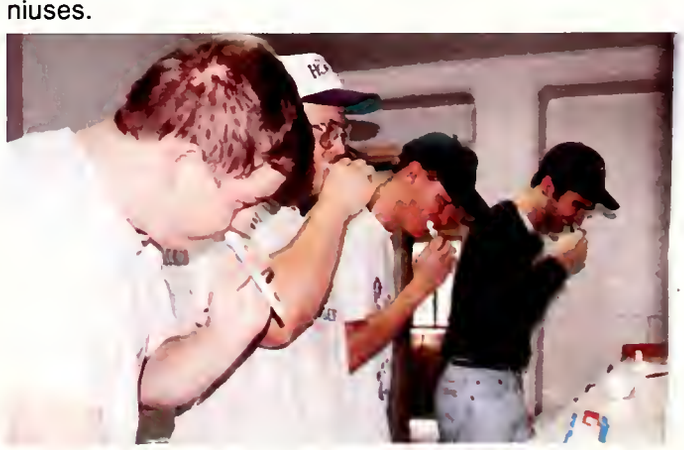

Synchronized tooth brushing, by the Deerpath men.

Lake Forest College now has an outdoor cafeteria.

Freshman Tim Sullivan practices his golf swing.

Freshman Jen Perez pays the price for beautiful hair.

Below: As the days pass, the sidewalks become longer.

CAMPUS LIFE

Our Resident Life

The Mailroom:
Messages In a Bottle

The Copy Machine at Donnelley Library: An Experience Not to Be Missed

Laundry Day!
Grant Kimbal gets April Fresh and Snuggably Soft

Friendly and Frisky Head Residents: Curt Rogers of Deerpath Hall and Wendy Pillsbury of Harlan Hall

The Generous Resident Assistant:
R.A.Tina Olesak trades movies with a Nollen resident

Adam Blumenthal and Alissa Browne ride the information superhighway

The Dorm Room: Controlled Chaos

Hirotsugu Asari engages in that most important of collegiate activities: sleep

World famous photographer Archie Lieberman, on campus for his retrospective exhibit at the Sonnenschein Gallery, with Liz Thompson '96 and Alison Hall '98.

Doctor Manning Marable, a guest for the Black History Month celebration, speaks at Convocation.

LFC honors graduate Worth Hawes '93 and Tracy Schneider '96 perform at the Coffeehouse.

Our Visitors

The brother/sister folk duo The McKays give their farewell performance at the CoffeeHouse as part of regular Thursday night entertainment.

Renowned Ventriloquist Dan Horn toys with Amy Batchelder '97.

Our Faculty

Kit Bland '95 dines with History professor Pericles Georges and Music professor Kristina Boerger.

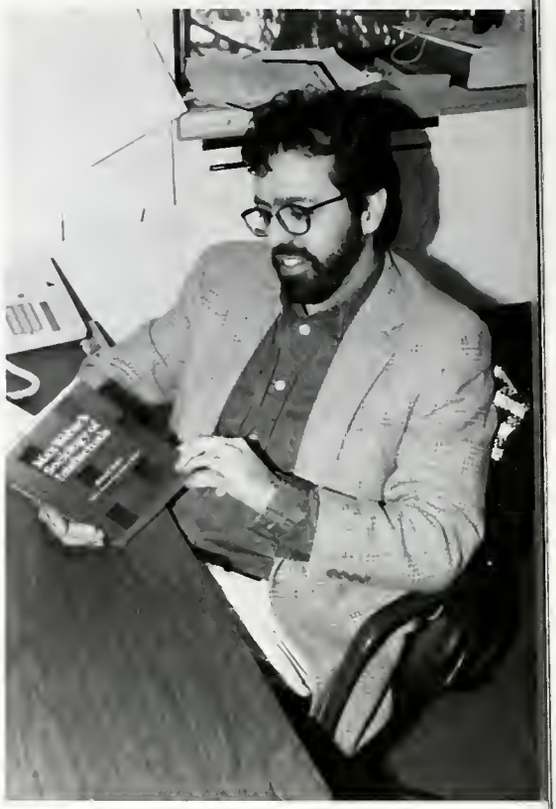

Sociology and Anthropology professor Ahmad Sadri enjoys his new book. Lake Forest College professors continue to produce a plethora of critically acclaimed published works.

Mathematics professor Doctor Jill Van Newenhizen spends extra time with three of her students.

Retiring professor of art Michael Croydon shares some of his wisdom with a studio art class.

Our Friends

Professor of Religion Ron Miller with friends during the Homecoming celebration

Jennie Goetz and Nancy Hoffman

Juliann Emanuelson and Tamera Haegerich

Tori Shalberg, Julie Biesboer and Meagan Oltmann

Shelyea Belfiore and Maria Nassos

Jennie Goetz, Nancy Hoffman, Shauna Cozad, Tim Kilroy, Christine desGarennes, Monica Donde, Carolyn McDonald, Heather Brummel

Our Community

Freshmen and their advisors dine together, served by Orientation Leaders, as part of the orientation experience.

The candles of Matriculation signal the official induction of freshmen into the Lake Forest College community.

Past and Present mingle during the Homecoming tailgate party.

Freshmen, some for the first time, experience the sights and sounds of a warm Chicago night.

Our Spirit

Sweet victory!

LFC students revel in the fall Forester Fest activities.

The Pep Band ready to liven up any LFC sporting event.

Four front-runners in the fall Forester Fest beauty contest.

Our Hearts

Mentor Jeff Snyder '97 volunteers to help.

Ezio Berrettini '96 helps to clean out Ravine as a social service. Many other Greeks joined with faculty and staff to keep the ravine beautiful.

Sophomores and Juniors participate in a leadership retreat in the Wesley Woods in Wisconsin.

DeSean McClinton '96 shares some of his wisdom with the LFC community.

Two LFC students light candles during Take Back the Night activities which promote safety for women and reduction of violence of all kinds.

Peer Educators help to increase alcohol awareness on our campus.

PERSPECTIVES

The civil war in Rwanda began with a plane crash that killed the president. Before the year was over another 500,000 Rwandans had been killed and another 2 million had fled the African nation for the relative safety of squalid refugee camps in Zaire and other neighboring countries.

President Juvenal Habyarimana died in a mysterious plane crash on April 6, igniting long-simmering tensions between the Hutu tribe, which comprises 90 percent of the population, and the Tutsi tribe, which accounts for 10 percent.

A rebel group comprised mainly of Tutsis had been trying to unseat the president, who was Hutu. His tribe blamed the Tutsis for his death, and Hutu extremists began a series of mass killings that a United Nations panel later characterized as genocide — "concerted, planned, systematic and methodical."

The violence was awful, but it was nothing new. The Hutus slaughtered thousands of Tutsis in uprisings in 1959 and early 1960s .

Civil war continued to rack Bosnia-Herzegovina in 1994, despite the efforts of a United Nations peacekeeping force.

The conflict, as complicated as it was savage, began in 1992 when Bosnia's Serbian minority rebelled against a decision by Yugoslavia's Muslims and Croats to secede. After two-and-a-half years of fighting, more than 200,000 people were dead or missing.

The war was notorious for "ethnic cleansing" — the successful Serbian campaign to drive Muslims from northern and eastern Bosnia. Of about 2 million people uprooted by the war, 750,000 were non-Serbs from those areas.

Bosnian Serbs had to contend with NATO air strikes. Also, United Nations sanctions and diplomacy appeared to put some distance between the Bosnian Serbs, who rejected an international peace plan and their allies in Serbian Yugoslavia.

In October, in recognition of increased cooperation from Belgrade, the U.N. lifted some of the sanctions imposed on Yugoslavia. But U.S. Defense Secretary William Perry asserted that the Bosnian Serbs were still getting war supplies from their fellows across the border.

WORLD CONFLICT

U.S. POLITICS

If the United States truly had a health care crisis in 1994, you couldn't have proved it by Congress. Despite the exhortations of President Clinton and the First Lady, the year ended without significant health insurance reform.

In 1993 the president appointed his wife, Hillary Rodham Clinton, to head a health care task force. After extensive hearings and much research, the group produced a proposal that, became famous — or infamous — for its complexity.

Meanwhile, sentiment for change seemed to be limited to a minority of Americans who lacked health insurance or feared losing it. In the absence of a public outcry, there was insufficient support in Congress for the Clinton bill, which called for universal coverage. But the president had promised to veto anything less.

Mrs. Clinton took some of the blame for the failure. She said she had underestimated the effectiveness of the opposition, and didn't realize that the complexity of the administration's plan would turn people off.

Flanked by the relatives of crime victims, President Clinton signed a $30 million crime law, but warned his audience at an elaborate White House ceremony that the bill would not stop the violence plaguing the nation.

"Our country will not be safe again until all Americans take personal responsibility for themselves, their families and their communities," Clinton told about 2,000 people on the South Lawn. "Even this great law cannot do the job alone."

The law banned many assault firearms, allowed the death penalty for dozens more federal crimes and provided billions of dollars over six years to build prisons and hire police.

Clinton handed pens he used to sign the law to two men who had lobbied hard for its passage through Congress: Stephen Sposato, whose wife was killed by a gunman who invaded the offices of the San Francisco law firm where she worked, and Marc Klaas, whose daughter Polly was kidnapped and killed.

The nation's 108th Supreme Court justice couldn't wait to get to work. So Stephen G. Breyer was sworn in at a private ceremony on August 3, nine days before a public ceremony in the East Room of the White House.

Breyer, who said he wanted to begin hiring law clerks and attending to his paperwork, was sworn in first at the Vermont summer home of Chief Justice William H. Rehnquist.

He replaced Justice Harry A. Blackmun, whose retirement took effect when Breyer took the oaths required by the Constitution and the federal Judiciary Act of 1789.

Breyer, a 55-year-old federal appeals court judge from Massachusetts, was easily confirmed by the Senate. Senators from both parties praised his qualifications and his integrity, and described him as a problem-solver who approaches issues with an open mind.

Tens of thousands of firefighters fought a summer-long battle against scores of fires that burned more than three million acres of woodlands across the parched Western states.

So many young people were fighting fires in Idaho by late August that state colleges allowed preregistered students to return to classes as much as three weeks late. Residents of mountain homes near Boise were routed by a single fire that consumed 27,000 acres.

Flames scorched a range of well-known locations, including the Jackson Hole ski valley and western Wyoming's Grand Teton National Park.

The firefighters ranged from seasoned pros to raw recruits. In California's Sierra Nevada, exhausted, disheveled men and women declared victory on August 24 over the 46,800 Cottonwood fire that had burned for eight days.

One Forest Service firefighter looked at a bedraggled gathering of singed, soot-covered firefighters as they took a break near Loyalton. The scene, he said, looked like "a hippie wedding gone bad."

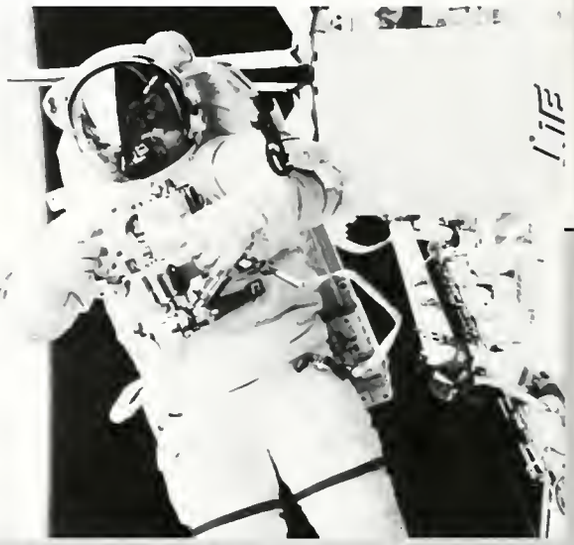

A jet-propelled astronaut unhooked his lifelines to the Space Shuttle Discovery and flew free, 150 miles above Earth. It was the first untethered spacewalk in 10 years.

Mark Lee (astronaut in photo) was followed by fellow astronaut Carl Meade. They had but one jet pack between them — it cost $7 million, after all — and had to take turns.

"This thing works like a champ," Lee said as he hovered over Discovery's cargo bay, firing the pack's 24 tiny nitrogen gas jets for propulsion and steering with a joystick.

In the trickiest exercise of the seven-hour spacewalk, each astronaut propelled himself along the length of the shuttle arm, which was bent at an angle. Then they scooted from the shoulder to the elbow, around the band, up to the end, and then back down again — all without using their hands.

The jet pack was designed to be a life preserver for space station crews of the future. It weighs just 83 pounds on Earth, but — like everything else — nothing in space.

Before Lee and Meade, only six astronauts had walked in space without a lifeline to the mother ship.

It was a rainy month in Georgia, where two weeks of record flooding in July killed 31 people, destroyed hundreds of bridges and roads, and even uprooted caskets from cemeteries.

Tropical storm Albert dumped nearly two feet of rain, flooding the Flint and Ocmulgee rivers in the central and southwestern sections of the state. About 35,000 people fled their homes, and more than 400,000 acres of crops were inundated after flooding began on July 5.

Officials reported hundreds of thousands of dollars in damage; 46 counties were declared national disaster areas; and Macon's 155,000 residents went without safe tap water for several weeks.

Finally the floods abated, but the hardship continued; a state agricultural official said it would be years before farmers recovered. Top soil was washed away, farm pond dams were washed out, and nearly 1,000 barns and other farm buildings were damaged.

U.S. NEWS

O.J. Simpson always lived life on camera, first as a football star, then as a sportscaster, commercial pitchman and actor. But nothing could have prepared him, or his fans, for the role he would play in 1994.

The first reports were surprising enough: Simpson was suspected in the brutal slashing murder of his ex-wife Nicole and her friend, Ronald Goldman.

But it was his arrest that proved unforgettable. Instead of turning himself in as promised, Simpson had a friend drive him on a rambling jaunt along southern California's freeways. The police followed behind at a discrete distance, heeding a warning from Simpson's driver that O.J. had a gun.

As a national television audience watched — virtually all network programming was preempted — Simpson's white Bronco moved hypnotically along the fabled freeways. Police cars followed in formation, and crowds formed along overpasses.

Finally the Bronco returned to Simpson's west Los Angeles house, where he surrendered after nightfall. So began what many called the most famous murder case in American history.

Frank Corder suffered from depression, had a history of drug and alcohol abuse, and probably was suicidal. But nothing may ever explain for sure why the Maryland trucker stole a small plane near Baltimore and crashed it into the White House lawn shortly before 2 AM on September 15, 1994.

Corder, 38, died in what one federal investigator described as "a pretty pathetic thing — a final act of desperation."

Neither President Clinton nor his wife and daughter were home when Corder, flying at treetop level, breached restricted air space around the White House and smashed into a magnolia tree on the South Lawn. The single engine plane came to rest against the mansion wall and burst into flames.

Corder had taken antidepressant medications, and friends and relatives said he was discouraged by the recent breakup of his marriage and his father's death. But they disagreed over whether his flight was a publicity stunt or a suicide attempt.

The United States went to the brink of invading Haiti, its poor, unsettled neighbor to the south. But at the last minute Haiti's military rulers bowed to the United Nations and promised to cede power to the duly elected president whom they had ousted, Jean-Bertrand Aristide.

Their decision was greeted with great relief by the Clinton administration, which was worried about meager public support for an invasion, and especially for the casualties it might have required .

With troop planes in the air and flying toward Haiti, three special U.S. envoys — former President Jimmy Carter, retired General Colin Powell and Sen. Sam Nunn — struck an eleventh hour deal with Gen. Raoul Cedras and colleagues.

About 21,000 U.S. troops eventually landed on the island. They were followed by an international force charged with keeping the peace until Aristide, who had been in exile in the U.S., could consolidate control.

INTERNATIONAL NEWS

They headed north on almost anything that would float, including rafts made of the flimsiest materials: oil drums, inner tubes, wooden planks.

They were Cuba's boat people — tens of thousands of people desperate to come to the United States to escape the poverty and hunger of their increasingly isolated island Communist nation.

Many did not make it because of storms, sinkings or the U.S. Coast Guard, which intercepted more than 1,000 of the craft in one day in early September.

But the flood of migrants receded shortly thereafter. Reversing a 28-year-old policy of not granting Cubans asylum, the United States agreed to admit at least 20,000 a year.

In return, Cuban leader Fidel Castro promised to halt the flight of boat people. Police gave rafters a few days to get their crafts off Havana's beaches and made sure no new ones were drawn up.

Two men who had regarded each other with suspicion for six decades shook hands on the South Lawn of the White House, and once again peace in the Middle East seemed more than a dream.

A year after he shook the hand of Palestine Liberation Organization chairman Yasser Arafat, Israeli Prime Minister Yitzhak Rabin did the same with King Hussein of Jordan.

The two nations had been enemies since the creation of Israel in 1948 following a brief, bitter war between Jews and Arabs. The war drove thousands of Arab Palestinians into Jordan, creating a class of refugees and deep hatreds on both sides of the river Jordan.

"Out of all the days of my life," Hussein said at the White House peace ceremony, "I don't believe there is one such as this."

President Clinton, who played host as Rabin and Hussein signed an agreement, shared their optimism. The old enemies, he said, "give their people a new currency of hope and the chance to prosper in a region of peace."

Andre Agassi was one of the best known entrants in the 1994 U.S. Open, but a year of largely indifferent tennis had left him unseeded and unheralded.

So everyone was amazed when he won the tournament — including Agassi. "I'm still in a state of shock," he told the crowd at the U.S. Tennis Center in New York after receiving a check for $550,000 and the champion's silver trophy. "It's quite amazing what I pulled off."

He did it with relative ease, racing through six other opponents — four of them seeded — before a straight set victory in the final over No. 4 see Michael Stich of Germany.

The champ shared the spotlight with his girlfriend, actress Brooke Shields, who snapped photos as Agassi — his long hair drawn back into a ponytail, his ears festooned with gold rings — held up the trophy for all to see.

Could the world's greatest basketball player make it on the diamond? That was the question in 1994 when Michael Jordan, in his first year of retirement from the Chicago Bulls, signed a contract to play minor league baseball for the Chicago White Sox.

By the time the season ended, it was clear that the 31-year-old rookie outfielder still had a long way to go before he'd be ready for the big leagues.

Jordan was hitless in his last four at-bats, striking out twice to finish the season with a .202 batting average for the Double-A Birmingham Barons.

Why had he taken up something so hard so late in life? When he signed in February, Jordan said that he wanted a new challenge and that his father, who was killed the previous year, always wanted him to play baseball.

Reporters who waited to talk to Jordan after his last game were disappointed. While the other Barons boarded the team bus — the one Jordan had bought them — he slipped out another door and drove away in his Mercedes.

SPORTS

Brazil's offense got all the attention beforehand, but its defense wound up stopping Italy — and winning the World Cup, soccer's ultimate prize.

Diving to his left, Brazilian goalkeeper Claudio Taffarel knocked out Daniele Massaro's shot in the penalty kick tiebreaker to set the stage for Brazil's victory.

"Penalty kicks are a lottery," said the goalie. "It doesn't show which team is better. You guess right, and it looks easy."

Taffarel was merely the anchor of a defense that held Italy scoreless for 90 minutes of regulation play and 30 in overtime. Ultimately it was team defense that gave Brazil its fourth world title.

Taffarel said he wasn't the hero: "All 11 players are."

Brazil's unsung back line, hobbled by injuries, came through when offensive stars Romario and Bebeto couldn't put the ball in the net.

"Defense won this game," Aldair, one of the new heroes, said after the match. "Maybe this will earn Brazilian defenders some recognition." It already had.

The 1994 baseball season ended not with a home run or a strikeout, but with a conference call and a fax. On the 34th day of the major league players strike, the team owners canceled the rest of the season, including the playoffs and the World Series.

"This is a sad day," said acting commissioner Bud Selig in a fax distributed to the news media.

He got no argument. Not from Tony Gwynn of the San Diego Padres, who lost his chance to bat .400. Not from Matt Williams of the San Francisco Giants, who lost his shot at Roger Maris' home run record. Not from superstars Barry Bonds and Ken Griffey Jr., who lost more salary in a day than most Americans earn in a year.

And certainly not from fans, who suffered through a Fall without a World Series for the first time since 1904.

The season floundered on the owners' insistence on capping player salaries. The players refused to go along, went on strike, and in a little more than a month the season was history.

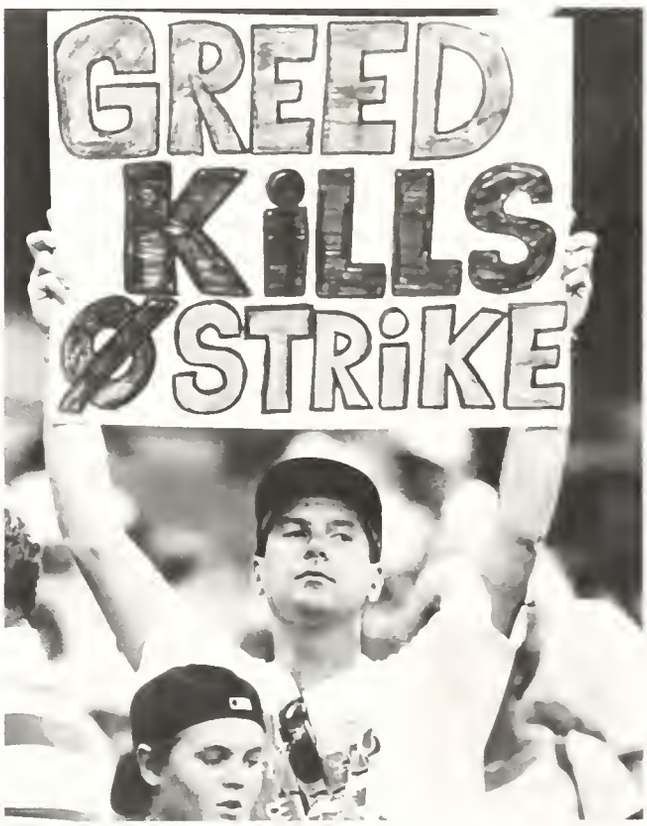

ENTERTAINMENT

It rained. Thousands crashed the gates. People with tickets couldn't get in or had to wait for hours. Portable toilets overflowed. Food occasionally ran short. Drugs were everywhere.

Woodstock '94 looked a lot like the original 1969 rock festival — right down to the fans, who wouldn't have missed it for the world.

Promoters set up distant parking lots and shuttle buses for the 200,000 people who paid $135 each for tickets — advance sale only. But about 350,000 people showed up. Many ticket holders couldn't find a parking space, and some walked up to 12 miles to get to the concert. A few gave up and went home.

On stage, Bob Dylan, who did not play in 1969, sang "Just Like a Woman." Joe Cocker wailed "With a Little Help from My Friends," just like 25 years ago. Melissa Ethridge impersonated Janis Joplin, a late veteran of Woodstock I, in "Piece of My Heart."

When it was over, the rain-drenched and mud-covered lumbered home from the sloppy fairgrounds looking like the walking dead — who died smiling.

It was a match made in tabloid heaven: The child of one of the two biggest stars in rock history married the other biggest star in rock history.

Lisa Marie Presley, Elvis's only child, got hitched to the reclusive Michael Jackson. After weeks of dodging photographers outside Jackson's Trump Tower apartment in New York City, the couple made a very public coming out: They opened the MTV Music Video Awards ceremony, broadcast live from the Radio City Music Hall.

After an announcer intoned, "Please welcome Mr. and Mrs. Michael Jackson," the newlyweds strolled out onto stage. The couple held hands during their brief appearance and exchanged a long kiss as the audience cheered wildly.

"I'm very happy to be here," Jackson said. "And just think, nobody thought this would last."

A deaf woman from Alabama became the first contestant with a disability to win the Miss American Pageant.

The 68th Miss America was 21-year-old Heather Whitestone. After receiving the crown, she signed "I love you" amidst thunderous applause from the audience at the Atlantic City Convention Center.

Her slogan in the competition was "Youth Motivation: Anything is Possible." She was proof enough that having lost most of her hearing after a reaction when she was 18 months old.

Whitestone became Miss America 1995 in part through her talent routine, a two-and-a-half minute ballet performed to music that she couldn't hear. Instead, she counted the beats in her head and synchronized her dance moves to reflect changes in pitch.

Whitestone said she didn't think it would be hard for a deaf woman to be Miss America. "I think I'll do it just fine," said the Birmingham native who reads lips but used an interpreter at a news conference after her victory. "I mean, look at us, were doing just fine."

ORGANIZATIONS

German Club

The Lake Forest College German Club is an organization for those students who enjoy the German language, as well as the German culture. The group holds weekly meetings during dinner where members can casually eat and participate in a German speaking atmosphere.

Ryan Brockman, Liz Thomson, Hiro Asari

Campus Entertainment Committee

Each year, the campus entertainment committee is in charge of choosing, organizing and presenting comedians, bands, and other forms of entertainment for the school. It also co-sponsors many other events, such as RA Week and Christmas and Halloween parties. As a group, CEC has the opportunity to make an impact on the LFC community as a whole. It carries its solid reputation through the events it sponsors and the entertainment it brings to campus.

(back) Genevieve Bravo (front row) Kim Hindes, Alana McComb, Michelle Wong

(back row) Craig Rowell, Chris Leichliter, Geoff Curtis, Shaheen Khan (middle row) Alexey Kaplunov, Tracy Schneider, Sue Prior, Barbara Mangan, Nicole Polarek, Amanda Scarpelli, Katie Dermody (front row) Jill Porter, Jenny Amoroso, Maria Vathis, John Berthiaume, Jackie Berthiaume

General Assembly

The student government is one of the oldest and most established organizations at Lake Forest College. Founded in 1917, its primary function has been to voice student concerns to the administration and faculty.

Muhammad Tariq Munir, Ahmad Sadri, Cosmas Leovaris, Evan Leovaris, Akiko Sekikawa, Manuel Capicchioni, Genevieve Bravo, Monica Donde, Joseph Kurian, Yenty Tioanda.

International Student Organization

ISO (International Student Organization) is a group of students from all over the world who come together to share their cultural diversity and origins with the rest of the campus. ISO sponsors different International festivals throughout the year. ISO invites all students and faculty to be a part of their organization.

Gamma Phi Omega

The sorority of Gamma Phi Omega was founded in 1988. The original twenty-four members sought to recapture the ideals of Gamma Phi Beta. Their goal was to create an organization devoted to diversity, community service, and sisterhood. Gamma Phi continues this tradition in many ways. They participate in several community service projects each year, including Breakfast with Santa at the Gorton Community Center, Halloween and Easter events at the Rec Center, bowling for PERG, and Safe Rides. In addition to their community service efforts, Gamma Phi hosts many social events during the year, including Bedrock Bash and Mash Bash.

(top row) Nichole Roberts, Kim Kasal, Pam Kreher, Rodica Lapadat, Liz Thomson (bottom row) Mary Childs, Akiko Sekikawa, Jeanne Brisk, Kim Elkins

Phi Pi Epsilon

Phi Pi Epsilon, established at LFC in 1895, is the "oldest local fraternity in the United States." Currently celebrating their centennial, the members of Phi Pi Epsilon are constantly involved with their social events and numerous hours of volunteer service. They have also assisted in the Lake County Marathon, P.A.D.S. (the homeless shelter), "The Haunted Hay Ride," and their annual haunted house for orphans of Chicago.

(top row) Joe Donlan, Sean Keck, Todd McCaslin, Virgil Rutili, Chris Austin, John Berthiaume, Mark Sherrod, Chris Kristufek, Josh Drohan, Dan Valenti, Mark Studebaker, Jon Booth, Ethan Waugh, Marko Lulic (bottom row) Erick Brenner, Sky Vaughan, Peter Dahl, Adam Cole

(top row) Kelly Braming, Lisa Kiken, Jessica Levin, Tiffany Veeneman, Lori Tisinai, Amy Frerichs (middle row) Nicole Bonk, Amanda Scarpelli, Erin Kroll, Cam Stephenson, Abby Karasick, Maureen Naroff, Alexis Morgan, Jen Franklin (bottom row) Ann Liebschutz, Jenny Frustaci, Heather Wahlstrom, Tristan Veeneman, Jackie Berthiaume, Colleen Brayer, Alyssa Graf, Joanna Fowler, Maria Giglio, Sarah Crane

Alpha Pi Delta

Alpha Pi Delta is a sorority which serves both a social and a philanthropic purpose. The members are interested in organizing social activities for themselves and for the community at large. Among the various activities in which they participate are fund raising for needy families, the annual MS Walk-A-Thon, volunteering at soup kitchen, and a plethora of campus organizations.

(standing) Jason Magnani, Rob Rulison, Dean Holden, Matt Bojrab, Larry Eaker, Jason Cosyleon, Brian Kelly, Pam Kreher, Dan Valenti, Kim Elkins, John Berthiaume, Joanna Fowler, Amy Frerichs, Nicole Bonk, Phil Redden (seated) Pam Mackin, Tiffany Kearney, Carrie Grunkemeyer, Liz Thomson

Panhellenic Council

The Panhellenic Council serves as an umbrella organization for the greek organizations on campus. There are currently five fraternities and three sororities on campus which are governed by Panhel.

Beta Triton

Beta Triton came to LFC in 1978 as the national fraternity Theta Delta Chi. The name Beta Triton was given to their local charge in the early 1980's. Besides the social events which BT has sponsored, they have spent much time this year focusing on several volunteer services such as the Lake Forest used book sale, "The Haunted Hay Ride," the Republican campaign headquarters, the campus clean-up, and the Special Olympics.

(top) Brian Kelly (middle row) Jason Cosyleon, William Kreiner, Benjamin Childs, Jim Remsen (bottom row) Eric Meadow, Rob Rulison, Shawn McBride (not pictured) Nick Banks

Brotherhood

The Brotherhood is a fraternity that is committed to serving the college community. Providing a social outlet for everyone is one function, but they also sponsor many social service projects each year, including food drives and working with Misercordia, an organization that caters to the needs of the mentally challenged. Brotherhood credits the camaraderie shared by its members as being what makes them such a strong group.

(top row) Scott Farr, John Hurley, J.J. Dietrich, Scott Merkle, Dave McCann, Tom Chatterton, Larry Eaker, Ben Galka, Bob Fulbright (middle row) Bob Palko, Matt Bojrab, Sean Hayes, Pete Vuletic, Mike Swafford, Matt Petersen (bottom row) Chris Derkatz, Phil Redden, Todd Kremers (laying) James Kellames

(back row) Dan Sally, Dave Laliberte, Paul Burns, Jay Martin, Ken Ridgeway, Tim Lenon, Dean Holden, Zac Mettee, Mike Cellucci, Kevin Williams, Jason Olivieri (middle row) Turner Lang, Barry McDowell, Jason Vokral, Curvin Lovejoy (front row) John DeFlorian, Garth Spiller, Pat DiMarco, Jason Magnani

Kappa Sigma

Kappa Sigma is a fraternity founded at Lake Forest College in 1983. Its primary goal and philosophy is based upon academic excellence and a concern with the betterment of the college community. Kappa Sigma was originally known as Alpha Chi until 1991 when the fraternity went national. Though they prefer being called Kappa Sigma, they retain Alpha Chi as their Chapter name.

(top row) Heather Jones, Paige Bingley, Tiffany Kearney, Pam Mackin, Kristin Kidder, Seraphim Carlson (bottom row) Caitlin Martin, Loretta Low, Sarah Britt, Ashley Brookman, Alysha Buonerba, Carrie Grunkemeyer

Gamma Rho Delta

Gamma Rho Delta is one of three local sororities at LFC. The first sorority to be reinstated in 1983, Gamma Rho exemplifies unity, friendship, and generosity. As a close knit group, Gamma Rho dedicates its time and efforts towards improving campus life and the Lake Forest Community. As a sorority, they actively participate in several community services and sponsor on campus-events as well.

Delta Chi

The Delta Chi fraternity is continuing an LFC legacy. In the fall of 1993, Beta Gamma Chi linked with the Delta Chi international fraternity, renaming the chapter Alpha Delta Chi. Delta Chi, founded at Cornell University in 1858 (a year after Lake Forest was founded), was once a strong and respected organization on our campus. Delta Chi is bringing that positive force back. With the support of the Delta Chi International Headquarters, the Delta Chi Lake Forest Alumni and the LFC Administration, Delta Chi is setting a new standard of academic, extracurricular, and social excellence at Lake Forest College.

(top row) Ted Holsteen, Brian Wolf, Dave Fournier, Geoff Curtis, Jason Ouimet, Neal McMullen, Jeff Snyder, Scott Perreiah, Andrew Smith (middle row) Patrick Alderdice, Brian Cleek, Derek Winter, Ryan Schriner, Mike Kennedy, Matt Jonland, John Leiter (bottom row) Sacha Sudbrack, Chris Howard, John J. Nitti, CorDell Larkin, Dave Weed, Derek Thede, Josh Farlow

WMXM

WMXM, broadcasting at 88.9 FM, is a 300 watt radio station located in Durand Commons. With its diverse programming, it seeks to fill the campus airwaves as well as the surrounding Lake Forest area. Student disc jockeys run their own shows and take requests at all times. Everything from heavy metal to rap to sports reporting can be found on the station. Students are encouraged to go to their dormitory rooms and crank it up!

(back row) Alissa Browne, Sean Richards, Hilary Keever, Jeremy Hartley, Windell Oskay, Hiro Asari, Eric Garneau, Dave Allen (front row) Hyunyi Leyerle, Adam Blumenthal

Dan Tarkowski, Anna Novikova, Jeremiah Johnston

Russian Club

Russian Club is an organization dedicated to promoting the study of Russian language and culture. Members can often be found practicing their spoken Russian through round-table discussions and meetings.

(top row) Jan Baumgartner, Jeff Johnson, Kim Leniek, Geoff McNeil, Gwen Freysinger, Jeff Hinson, Anne Woll, Tobi Limke, Brearn Wright (middle row) Angela Greanias, Kristin Graham, Tiffany Butler, Shawn McBride

Writing Center

The writing center staff is dedicated to helping students with all aspects of their written work. Whether you need help with a senior thesis of a biology lab, this group of student tutors will help you organize, analyze and produce a quality piece of work.

SHELF

SHELF (Sexual Health Educators of Lake Forest) is a group of students who are trained by Stop AIDS Chicago. They train for two days in the fall, gaining knowledge of the kinds of behaviors that promote safer sex as well as learning about AIDS and STD's. They then bring this information back to campus and pass it on to the students in forms of talks and programs in the dorms. This year, SHELF offered AIDS testing to all students and hope to continue this opportunity in the next few years.

Monica Donde, Emily Berkeley, Michelle Wong, Theresa Ullrich

College Republicans

Lake Forest College Republicans promote political awareness by sponsoring speakers on campus, voter registration, and volunteering during election time to promote Republican candidates. LFC Republicans is a great way to meet local, state and national office holders who can serve as mentors for those interested in political careers. Most of all, College Republicans is a great opportunity for students to get involved in the American political process by being a part of the New Republican Generation.

(back row) Ryan Osgood, J.J. Dietrich, Lisa Reeg, Dave Silver, Rob Rudy (front row) Robert Glassman, Steve Drumm (not pictured) Mary Childs

(back row) Edna Murillo, Shannon Cook, Sarah Josephson, Christina Zurcher, Hyunyi Leyerle (middle row) Marianne Mester, Doug Ehrman, Alexey Kaplunov (front row) Eric Travers, Amy Fletcher (not pictured) Glen Sisk, Doug Hall-Cobb, Krista LeBaron, Erini Macrides

Mock Trial

The Mock Trial team put a lot of hard work and energy into preparing a hypothetical case. Their work paid off when they presented their case at the Great Lakes Regional Mock Trial Competition. This year's team was one of seven in their region to go to Nationals.

(back row) Craig Rowell, Jason Magnani, Gwen Freysinger, Margaret Bruha, Melissa Hankes, David McCann, Stacy Jones (middle row) Tobi Limke, Leslie Malmgren, Kim Elkins, Anne Woll, David Towns (front row) Heather Brummel, Rebecca Bordeau, Carolyn McDonald, Krista LeBaron, Larissa Leinen

Beta Beta Beta

The Lamda Phi Chapter of Beta Beta Beta is a national organization with chapters located on campuses throughout the United States, Canada and Puerto Rico. Its purpose is to stimulate interest and scholarly attainment in the field of biology as well as to recognize superior academic achievement at the undergraduate level. The organization provides a yearly blood drive and plant sale. Beta Beta Beta continues the excellence in biology at Lake Forest College.

Collage

Collage is LFC's very own foreign language literary journal and is published annually. Collage features a unique collaboration of art, photography, poetry and prose by students and faculty. The paste-up, assembly and distribution is a project shared by faculty and students alike. As it is supported by Phi Sigma Iota and the Office of Multicultural Affairs, Collage strives to be a reflection of diversity on campus.

(top row) Cynthia Hahn, Jan Baumgartner (bottom row) Anne Woll, Liz Thomson

Women's Issues Table

Women's Issues Table (WIT) is a conscious-raising group and discussion table. They sponsor programs on issues regarding the conditions, images, and concerns of women.

Matt Rodland, Heather Brown, Mathieu Lefevre, Gwendolyn Stein, Eleanor Shirley, Melissa Hankes, Blaise Mibeck (not pictured) Liz Thomson, Kim Elkins

(back row) Craig Rowell, Eric Dzwonkowski, Kristin Smith (front row) Speer Macartney, Shauna Cozad, Scott Perriah, MariClare Krzyzewski

LEAP

The League for Environmental Awareness and Protection is a student group promoting environmental education and action.

(top row) Michelle Wong, LeAnn Sawyer, Mary Anderson (bottom row) Pat Pohl, Mary Childs, Monica Donde (not pictured) Lisa Alexander, Saige Archie, Matt Bojrab, Larry Eaker, Maria Giglio, Maria Nassos

Peer Educators

The Peer Educators organization is a group of students committed to providing awareness and support to other students on campus with problems related to drugs and alcohol. Throughout the year, they organize campus-wide educational programs to address these issues. They also sponsor social activities, such as dances and lip-syncs that provide the students with entertainment that does not involve alcohol or drugs. In addition, they support and help students become aware of a number of support groups on campus that are run by the staff at the Counseling Center.

Forester

Lake Forest College's entirely student produced yearbook, the *Forester*, is a collection of students, organizations, activities, sports, and faculty. The *Forester* begins production at the end of the summer and doesn't finish until late March. The *Forester* strives to be a true representation of college life here at LFC. This is our 96th year of production.

(back row) Ewa Szczygiel, Jake Fenske, Kim Elkins, Tricia Lively, Geoff McNeil, Pam Kreher, Barbara Mangan, Cassandra Ney, Liz Thomson (front row) Holly Swanson, Melissa Smith, Monica Donde (not pictured) Mary Childs

Stentor

The Lake Forest College *Stentor*, the college's only student run news publication, was published for the first time during the 1886-1887 academic year. The *Stentor* continues to provide editorial opinion and offers a voice to the Lake Forest College community.

(top row) Alison Hall, Andrew Wawrzyniak, Jeremiah Johnston, Geoff Curtis, Sean Richards, Jim Thomason(middle row) Joanne Kofakis, Heather Carper, Bethany Schaefer, Kryss Holland, Kristin Graham, Cassandra Ney, Steve Drumm (bottom row) Liz Thomson, Jake Fenske, Hiro Asari, Nicole Jaquis, Sacha Sudbrack

(back row) Ben Bongratz, Shannon Neal, Rory O'Connor, Elizabeth Fischer (third row) Jill Porter, Cam Stephenson, Tina Olesak, Doris Heidysch, Ed Sherer, Jose Maldonado, Jake Fenske, Nicole Reeves, Shannon Cook, Sarah Josephson, Gordon Turner, Alpheus Bullard (second row) Paul Stookey, Steve Sennot, Sean Richards, Leslie Malmgren, Rachel Weinberg, Kristina Bross, Samantha Marlowe, Danielle Zerante, Joanne Kofakis, Joe Gatz (first row) Nicole Bilder, Wendy Pillsbury, Stacy Jones, Jevon Parashar, Eric Petecki, Seraphim Carlson, Heather Mackrow, Curt Rogers, Alana McComb

Residence Staff

The Residence Staff is a combination of Head Residents (HR's) and Resident Assistants (RA's). As a team, they work together to help develop a sense of community in each of the residence halls. They act as peer counselors, building managers, programmers and assist in the enforcement of college policy.

(back row) Geoff McNeil, Jeff Snyder, Amy Frerichs, Scott Perreiah, Jeff Johnson, Kit Bland (third row) Stephanie Burgeson, Torri Solomon, Pam Kreher, Geoff Curtis, Hiro Asari, Chris Howard, Micah Horvitz, MariClare Krzyzewski, Tiffany Butler, Kelly Roberts, Elizabeth Fischer (second row) Stacy Yule, Debbie Bergman, Mary Childs, Alexia Morgan, Kim Hindes, Liz Thomson, Mary Anderson, Steve Brandt (front row) Grant Kimball, Alyssa Graf, Chris Ward, Todd Djureen, Joanna Fowler, Lynn Mierkiewicz, Michelle Wong, Emily Berkeley (not pictured) Kim Elkins

Orientation Leaders

Orientation Leaders are a group of students who volunteer their time at the end of the summer to come back early and help with new student orientation. Some of their tasks include organizing social events to ease the difficulty of making new friends, helping the new students move in, and offering insight and words of wisdom for four years of college at LFC.

Garrick Players

Garrick Players, the oldest continuous collegiate theater organization in Illinois, produces faculty directed, student directed, and student written productions. This year, the Garrick Players performed *The Visit*, student directed one acts, *Getting Out*, Playwrights in Progress, and *The Normal Heart*.

(back row) Kim Elkins, Sean Richards, MairClare Krzyzewski, Dillon Rasmussen, Jennifer Lowe, Monica Donde (front row) Michelle Wong, Tricia Lively, Danielle Zerante, Tonya Wanke, Erin Gibson, Joanne Kofakis, Nicole Cooksey, Hilary Keever (not pictured) Pam Kreher, Tiffany Wendt

Interfaith Center

The Interfaith Center is an organization with oversight of all activities of religious nature on the Lake Forest campus. IFC welcomes and encourages all members of the Lake Forest College community to participate in its activities. The current IFC departments include the Jewish Student Organization, Catholic Fellowship, Crusade for Christ, New Testament Study, Meditation and Yoga. The Interfaith Center enhances campus life by sponsoring speakers, special events and programs.

(back row) Christina Iaquinta-Ridolfi, Lisa Alexander, Melissa Latshaw, Kevin Klunder, Jeannette Hale, Dave Allen, Meredith Tygar, Lisa Kiken, Kit Bland (front row) Katrina Koski, Mary Childs, Torri Solomon, Juliann Emmanuelson, Hilary Keever, Vanessa Smith, Chris Howard, Ron Miller, Jason Neal

(back row, left to right) Gordon Turner, Heather Brummel, Jason Day, Ed Scherer, Brian Garcia (front row, left to right) Lajoyce Collins, Sarah Josephson, Jenny Goetz, Tricia Lively, Nancy Hoffman

SAACS

The Student Affiliates of the American Chemical Society is an organization that sponsors activities designed to promote a greater understanding and application of chemistry. In the spring, SAACS also sponsors the student research symposium that not only provides the students with the opportunity to represent their independent work, but also serves to inform and inspire other students to participate in chemistry.

(back row) Windell Oskay, Bailey Donnally, Jeremy Weinberg, Jon Parkman, Jeremy Wujcik, Tim Smith, Blaise Mibeck (front row) Jim Thomason, Akira Shiraishi, Katrina Koski, Shaheen Khan, Danielle Zerante, Sue Mibeck, Michael Kash

Society of Physic Students

After a period of inactivity, this year there were enough physics minded people to bring the Society of Physics Students back together. Yes! We exist! We've had several movie nights with such exciting films as "Buckaroo Banzai across the 8th Dimension," "Spinal Tap," and "Real Genius," as well as a huge trip to the sneak preview of the new Star Trek movie. We've also done public telescope viewing nights, field trips, and our own exclusive line of physics fashion apparel.

LFC Singers

The Lake Forest College Singers are a group of musically inclined students who practice twice a week, putting together many different movements of music. Each semester, the Singers put on a concert. Last Spring, under the direction of Kristina Boerger, the group participated in an AIDS benefit concert, performing a requiem written by alumnus Paul Joe Vest.

(back row) Lucas Ernst, Steve Kuhn, Kyle Bolstad, Darius Bennett, Chris Diehl, Ed Sherer, Evan Leovaris, Gordon Turner, Greg Battin, Trip Wilkins, Dave Allen, Eric Garneau (middle row) Kate Wildeman, Tracy Schneider, Carolyn McDonald, Eleanor Shirley, Shauna Cozad, Sarah Josephson, Genevieve Bravo (front row) Akiko Sekikawa, Tiffany Wendt, Erin Gibson, Holly Swanson, Larissa Leinen, Doris Rand, Christy Zurcher, Nicole Cooksey

Cheerleaders

Cheerleaders at Lake Forest College? Yes, that's right. We really do have a cheerleading squad. Cheerleading was reestablished this year along with the spirit squad in an effort to generate more school spirit here at LFC. It has been quite a while since the school last had cheerleaders, but this group managed to pull everything together and get it going as a club sport. The members of the team cheered, made signs, and tried to get some noise out of the fans from several home football and basketball games. The cheerleaders are sponsored by Laura Crain and organized by Katie Dermody.

(back row) T.R. Bell, Michelle Johnson, Meredith Tygar, Maria Vathis, Rob Samuels (front row) Katie Dermody, Amy Zimmer

(back row) Michelle Shadwick, Hope Skriba, Scott Perreiah, Deanna Olenick, Kit Bland, Craig Rowell, Brian Garcia, Alison Thien, Jeff Johnson (front row) Akiko Sekikawa, Karen Comella, Matt Ferrari, Adam Cole, Tricia Lively, Seraphim Carlson (not pictured) Emily Berkeley, Samantha Marlowe, Curt Rogers, Chris Howard, Joanna Fowler, Alexis Morgan, Rodney Woodruff, Brearn Wright, Heather Brummel, Shannon Neal

Senior 25

Senior 25 is a group of honor students who are selected for membership by the DOC and DOF in their junior year. They are selected for their good academic records (2.7 minimum GPA's) as well as having demonstrated leadership through their participation in extracurricular activities. A group of busy leaders, this years Senior 25 was able to contribute in a number of ways by focusing on several projects around the campus, including the Freshman Leadership Series.

(front row) Genevieve Bravo, Kim Kasal, Mary Childs, Stacy Jones (second row) Sarah Tienhaara, Rachel Tienhaara, Kim Elkins, Jason Cosyleon, Pam Kreher, Jeff Snyder (third row) Andrew Wawrzyniak, Chris Leichliter, Barbara Sisson, Jennifer Frisch, Marianne Mester, Renee Stephenson, Monica Donde, Heather Brummel (fourth row) Chris Ward, Kelly Braming, Shannon Riles, Eliza Topalski, Tabitha Endres, Tracy Schneider, Shannon Cook, Micah Horvitz, Maria Nassos, Kim Leniek, Krista LeBaron (fifth row) Meredith Leigh, Sarah Morby, Meagan Oltmann, Dan Ambruso, Geoff Curtis, Aliza Gilbert

Ambassadors

The Ambassadors are a group of students who provide services for prospective students and their families. These services include walking tours of the campus, hosting families during the lunch hour, and hosting overnights for prospective students. New Ambassadors are selected each semester from a group of Ambassador apprentices. Any and all students who are interested in serving as an ambassador are encouraged to stop by the Admissions Office for further information.

Red & Black

Red and Black is an academic residence established in 1988 by the College Life Advisory Board. Students are chosen on the basis of academic excellence, faculty recommendations, and a commitment to promoting cultural and intellectual activities in the context of an academic support community. The aim of Red and Black is to enhance the academic and cultural environment of the college.

(back row) Linda Nolan, Alison Thien, Amanda Wolke, Kim Hindes, Tracy Schneider, Gordon Turner, Tricia Lively, Margaret Bruha, Kim Leniek, Ed Sherer (middle row) Alexey Kaplunov, Scott Perreiah, Laura Gembolis, Tiffany Butler, Mary Anderson (front row) Geoff McNeil, Ewa Szczygiel, Kelly Roberts (not pictured) Mary Childs, Krista LeBaron

United Black Association

In 1989, an organization to bring about an atmosphere in which African-American, Asian, Mexican, and Latino students could be academically motivated and culturally stimulated was born. This organization was A.C.C.E.S.S. This organization was recently renamed United Black Association. Not only does U.B.A. serve academic and cultural needs, but it also serves social needs that are geared towards African-Americans and other minorities. U.B.A.'s optimum goal, both on Lake Forest's campus and in the larger society, is for people to look at cultural and ethnic diversity as not a means of finding commonality and to seek an understanding of other cultures and ethnicities.

(standing) Kijuan Ward, Bennie Jackson (sitting) Tiffany Gaji, Derrick Spencer

(back row) Luisa Loredo, Alex Lopez (front row) Maria Goldhagen, Hilda Russell, Kristin Beamish

Hispanic Circle

The Hispanic Circle is an organization for those individuals who are interested in the Hispanic culture. It is a group for both Spanish speakers and non-Spanish speakers alike. Some activities the Hispanic Circle participates in are trips to Latin-American and Spanish plays and movies, as well as Spanish restaurants.

Steve Drumm, Siobhan Moroney, Jason Neal, Chris Newton

Model Illinois Government

Senior Steering Committee

Each year the Senior Steering Committee is formed by a group of volunteer seniors. The job of the Steering Committee is to organize and prepare all of the senior activities for the year. They also have the option of choosing the honorary recipients of LFC Degrees, one of which is the Commencement speaker.

(back row) Wayne Doleski, Steve Brandt, Alison Thien, Tiffany Veeneman, Stephanie Burgeson, Maria Vitaioli (front row) Heather Lindemann, Nicole Bilder, Megan Smith, Tiffany Schryver, Karen Comella

Steering Committee of 1996

The Steering Committee of '96 is a group of juniors who, together, plan events for the junior class. This year, the committee planned and attended a retreat aimed at developing new ideas for higher involvement and opportunity for the freshman and sophomore classes.

(back row) Scott Merkle, Ryan Osgood, Evan Leovaris, Dave Silver, Rob Rudy, Max Zielinski, Kim Elkins, Jake Fenske, Anne Woll, Jeannette Wilhelmi, Liz Thomson (front row) Mary Childs, Laura Aviles, Shaheen Khan, Joanne Kofakis, Genevieve Bravo (not pictured) Wini Chase, Pam Kreher, Sean Richards

(back row) Hilary Keever, Nicole Cooksey, Michelle Wong, Jeff Snyder, Gordon Turner, Joy Sakurai (front row) Shauna Cozad, Kim Hindes, Monica Donde, Kim Leniek, Krista LeBaron

Steering Committee of 1997

The Steering Committee of '97 is a group of sophomores who help to plan the activities of the sophomore class. This year's group planned a freshman mentor program for the new students on campus.

(top row) Chris Leichliter, Dave Allen, Barbara Sisson, Tiffany Wendt, Eric Garneau, Brahm Romero, Steve Kuhn, Luisa Loredo (bottom row) Mark Wawrzyniak, Jason Neal, Andrew Wawrzyniak, Christy Gouletas

Steering Committee of 1998

The Steering Committee of '98 is a group of freshman who lead the freshman class in its activities for the year. The group must participate in the Freshman Leadership Series, which teaches leadership qualities, led by members of Senior 25.

FACULTY

Chemistry

(back row) Rick Kelly, George Shields, Elizabeth Fischer, Laura Kateley
(front row) Lee Thompson, Bill Martin (chairperson)

Physics

Tung Jeong, Roger Faber, Mike Kash, Bailey Donnally (chairperson)

Biology

Lynn Westley

(Back Row) Anne Houde, Ann Maine, Margaret Mikus, Bill Zamer
(Front Row) David Towle, Ken Weik (Chairperson), Chuck Paulson

Mathematics and Computer Science

DeJuran Richardson, Michael Boardman, Jill Van Newenhizen, Bob Holliday, Ruthane Bopp, Ed Packel (chairperson), Steven Galovich

Education

Sandra Fox, Dawn Abt-Perkins

Religion

Ron Miller

Cathy Benton

History

(Front Row) Pericles Georges, Sandra Ward, Art Zilversmit
(Back Row) Michael Ebner, Carol Gayle, Dan LeMahieu

Politics

(Back Row) Chuck Miller, Siobhan Moroney, Jonathan Galloway (chairperson)
(Front Row) Paul Hagland, Ghada Talhami

Business and Economics

(Front Row) Siaw-Peng Wan, Nader Nazmi, Jeffrey Sundberg, William Moskoff
Rob Baade, Carolyn Tuttle, Richard Dye (Chairperson)

Sociology and Anthropology

Luis Zayas

Jennifer Wallace, Arlene Eskilson (Chairperson), Ahmad Sadri

Music

James Ure, Rami Levin (chairperson)

Kristina Boerger

Theater

Louise Mason, Dennis Mac

Philosophy

Abba Lessing, Monte Hull, Janet McCracken

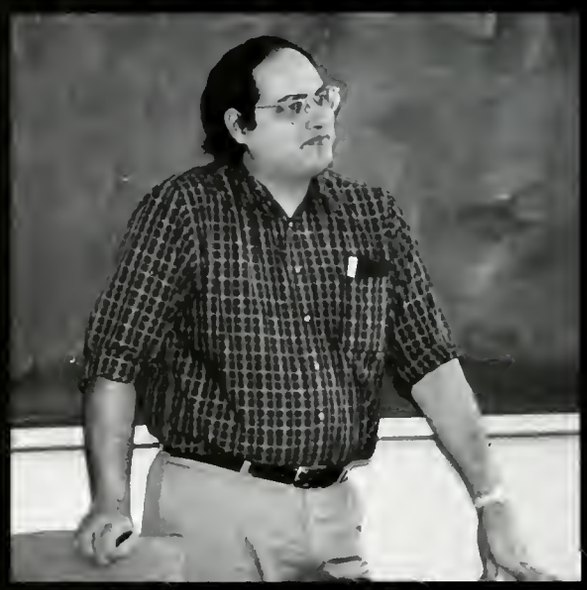

Lou Lombardi (chairperson)

English

Philip Simmons

(Back Row) Ben Goluboff, Richard Mallette (Chairperson), Bunny Gallagher, Tim Muskat
(Front Row) Judith Harmon, Rosemary Cowler

Art

Michael Croydon (chairperson), Lynne Pudles

Douglas MacLean

Colleen McNally

Steven Jones

Psychology

David Krantz, Kathryn Dohrmann, Phylis Frankel, Naomi Wentworth, Patrice Pohl, Jennifer O'Brien, Sergio Guglielmi, Nancy Brekke, Bob Glassman (Chairperson)

Foreign Languages

(Back Row) Pack Carnes, Clayton Gray, George Speros
(Front Row) David George, Carol Faber

Jean-Luc Garneau
(chairperson)

Sports Center Staff

Maury Waugh, Tony Fritz, Priscilla Posick,Tom Burton, Beth Pier, Ed Timm, Jackie Slaats (Athletic Director)

Library Staff

Art Miller, Ruth Sharvy, Esther Keil, Rita Koller, Vanaja Menon, Dawn Diventi, Laura Valente-Johnson

Career Development

Scott Wolterink, Mickey Alkire

Admissions

Nancy Claar, David Janowsky, Sandra Volpe, Rita Kositizki, MarkMitchell, Matt Mimlitz, Aliza Gilbert, Bill Motzer

Dean of the College

(Back Row) Phylis Frankel, Jill Porter, Elizabeth Fischer, Jon Thorsen
(Front Row) Alana McComb, Wayne Doleski, Scott Wolterink, Cynthia Levin

Staff

David Spadafora
President of the College

Elizabeth Fischer
Dean of the College

Steven Galovich
Dean of the Faculty

UNDERCLASS

Blackstone Hall

Residence Staff:

Head Resident: Sarah Josephson and Resident Assistants Joanne Kofakis and Gordon Turner

(seated, left to right) Sean Freeman, Kim Hindes, Kim Leniek, Jason Schubert, Amanda Wolke, Tamara Haegerich, Juliann Emanuelson, Mary Childs, Chris Guenther, Mike Levi, Steve Drumm, (standing, left to right) Alison Thien, Deanna Olenick, Akira Shiraishi, Mike Kennedy, Lars Jakobsen, Heather Brummel, Hope Skriba, Rob Williams, Dan Cimba, Scott Hurt, Judd Taylor, Brett Egner

(on couch, left to right) Nichole Roberts, Rodica Lapadat, Akiko Sekikawa, Tracy Schneider, Sean Freeman, Sarah Josephson, Cassandra Ney, (standing) Joanne Kofakis, Margaret Bruha, Liz Thomson, Bethany Schaefer, Gordon Turner, Gerald Stallworth, Jeremy Wujcik, Rob Kachelriess, Craig Rowell, Kate Wildeman, Jeannette Wilhelmi, Anne Woll, Emmanuel Annang, Deanna Olenick, Hope Skriba, Scott Perreiah, Brian Garcia
(not pictured Tricia Lively)

D e e r p a t h
H a l l

(seated on floor, left to right) Samantha Marlowe, Curt Rogers, Danielle Zerante, Kristina Bross, Lori Lombardo, Maria Vathis, Barbara Mangan, Khalid Parrett (on the couch) Tim Howard, Nawita Direkwut, Angelo Pace, Kandyce Kuenzer, Ayesha Spooner, Anna Youngerman, Erini Macrides, Amy Wilkin, Corey Honore, Phil Kosanovich, MartinaThorogood (standing, left to right) Rafael Ferrer, Kumiko Yasui, Cheryl Weinstein, Slava Bakhar, Jim Thomason, Andrew Wawrzyniak, Steve Kuhn, Jeremy Hartley, Tim Sullivan, Eliza Topalski, Pete Morse, Jim Nevin, Josh Gledhill, Eric Sanford, Tom Milanovic, George Diamandakis, Makoto Sakuma, Mike Kowal

Residence Staff:

Head Resident: Curt Rogers and Resident Assistants Antonio Carvalho, Jevon Parashar, Samantha Marlowe, and Danielle Zerante

G r e g o r y
H a l l

(seated on the floor, left to right) Ashley Brookman, Nicole Jaquis, Megan Thomas, Kim Warren (seated on couch, left to right) Jon Hertl, Dean Holden, John DeFlorian, T.R. Bell (standing holding the signs,. left to right) Cari Wilson, Amy Batchelder, Amy Valentine, Anna Kordan, Joy Sakurai, Emily Antu, Shannon Neal, Shannon Cook, (standing on table, left to right) Adrienne Randol, Kasey Staples, Veronica Castillo

Residence Staff:

Head Resident: Shannon Neal and Resident Assistants T.R. Bell, Shannon Cook, and Heather Mackrow

H a r l a n
H a l l

(seated on couch, left to right) Carolyn McDonald, Shauna Cozad, Stephanie Clarke, Karl Kirschner, (squatting) Sean Richards (seated on couch, left to right) Chris Alexander, Tiffany Schryver Heather Lindemann, (standing behind, left to right) Matt Rodland, Chris Newton, Jenny Goetz, Tim Kilroy, and Nancy Hoffman

Residence Staff:

Head Resident: Wendy Pillsbury and Resident Assistants Stacy Jones and Sean Richards

L o i s
H a l l

(seated on floor, left to right) Paige Pancratz, Lorena Alfaro, Rachel Tienhaara, Tiffany Gaji, Gabriela Davalos, Amy Kliora, Lisa Alexander, Barbara Sisson, Melissa Latshaw, Tasha Holbert, (seated on couch, left to right) Hilary Keever, Larissa Leinen, Renee Walker, Doris Heidysch, Ranetta Hardin, Nikki Reeves, (standing, left to right) Katrina Koski, Jennifer Frisch, Tobi Limke, Leslie Leitner, Joanna Tepper, Mary Beth Rushton, Megan Cisne, Malie Pinard, Amy Frankenberger, Heather Carper, Christy Gouletas, Marcia McCauley, Gwendolyn Stein, Ronnetta Barrett(standing on a couch) Angelica Annino, Megan Short, Shirin Mobasheri, Tiffani Helberg

Residence Staff:

Head Resident: Nikki Reeves and Resident Assistants Ranetta Hardin and Doris Heidysch

McClure Hall

(seated on floor, left to right) Debra Manzano, Nick Sbordone, James Kellames, Jeff Anderson, Dave McCann, Jeremy Weinberg (standing) Sean Sahlberg (seated on couch, left to right) Rebecca Allen, Shaheen Khan, John Klasen, CorDell Larkin, Chris Derkatz, Larry Eaker, Steve Westfall, Nicole Bilder (standing, left to right) Rob Rudy, Manuel Capicchioni, Shane Conneely, Alejos Villalobos, Wil Houston, Tammy Wiley (far behind, left to right) Ben Bongratz, Evangelos Leovaris, Philemon Katsarkis, J.J. Dietrich, Kathryn Clodius, Heather Anhalt, Christina Zurcher, Betsy Smith, Stacy Yule, Wini Chase, Rory O'Connor, Gabi Galka, Jennifer Mayer

Residence Staff:

Head Resident: Rory O'Connor and Resident Assistants Nicole Bilder, Ben Bongratz, Josh Farlow, and Leslie Malmgren (not pictured)

M o o r e
H a l l

(seated, left to right) Eric Petecki, Rachel Weinberg, Brian Bordino, Eric Dzwonkowski, Paul Sass (kneeling) Stephanie Bibb (standing, left to right) Kevin Klunder, Sam McKenney, Matt Husson, Adam Cole, Sacha Sudbrack, Sky Vaughan, Caitlin Martin, Ellen Latham, Jessie Kassum, Paul Dunk, John Tweedie (far back, left to right) Dan Tarkowski, Rob Samuels, Derek Krzywonk, Jeff Dorigan, Andrew Picking, and Dave Sass

Residence Staff:

Head Resident: Rachel Weinberg and Resident Assistants Seraphim Carlson and Eric Petecki

N o l l e n
H a l l

(seated on floor, left to right) Donna Baldauf, Jessica Wiehrdt, Dawn Smith, Paige Sydlow, Audrey Rumler, Jake Fenske (seated on couch, left to right) Stephanie West, Julie Anzalone, Molly Kuzyk, Becky Mueller,Tori Shalberg, Kim Makar, Dan Ambruso (standing, left to right) Jose Maldonado, Steve Sennott, Ryan Schriner, Adam Blumenthal, Chris Leichliter, Tracy Benes, Hiro Asari, Mary Klein, Tiffany Wendt, Luisa Loredo, Colin Briess, Laura Aviles, Alan Holzkopf, Kathleen Baker, Kristin Beamish, Ed Sherer, Tina Olesak (standing very high, left to right) Neal McMullen, Heath Henry, Matt Jonland, Phil Persoon, Jim Harker, Jon Pederson, Brian Cleek

Residence Staff:

Head Resident: Jose Maldonado and Resident Assistants Jake Fenske, Tina Olesak, and Ed Sherer

R o b e r t s
H a l l

(seated on floor watching t.v., left to right) Virgil Rutili and Chris Austin (seated on couch, left to right) Mark Studebaker, Pam Kreher, Amy Jo Huff, Kim Elkins, ChrisBarnhart, Chris Kristufek, Pete Dahl (standing, left to right) John Berthiuame, Josh Drohan, Kathryn Vales, Colleen Brayer, Jo Cullotta, Andrew Picking, Jon Booth, Joe Gatz

Residence Staff:

Head Resident: Shannon Neal and Resident Assistants Alpheus Bulllard, Josh Farlow, Joe Gatz, Cam Stephenson, Paul Stookey

SENIORS

Gamma Phi Omega

Kimberly Kasal

Akiko Sekikawa

Late night heart to heart talks, hot chocolate (remember?), parties, trust & friendship, letters & a postcard, & many many more ... Sarah, thank you for being you - you are the best! Love always & friends forever

Akiko Sekikawa

Hey my beautiful roomie! Make sure you come and visit me - I'll take you to the Tokyo Disney Land!

My dear ΓΦ sisteres ... Thank you so much for the greatest memories. Remember - we've never been on the date(!?)

THE HERD (I love you all!!), bowling, Earth ball, room parties, IM volleyball, FUBAR, Rushing, pledging, Bedrock Bash, Mash Bash, semi formals, Boone's & champagne, Jello shots, Ice House, Busch Light (NOT!), Highwood, strawberry & chocolate ice cream, Mickey Mouse & Snoopy, hearts, Deerpath, Blackstone & Harlan (the tower!), tears (thanx Sarah & girls for being there for me whenever I needed you), Art (Jeff, thanx for keeping me awake in class), Jeanne - Wha!? I-drink-wha!? Where's my bottle? Your wha hurts!? I-?-with-who!? I'm going to miss you so much, Jeanne!! Thank you LFC for those wonderful memories!!

To "Herd" members of the past, present, and to those members who are still in denial-thanks for the memories. I will never forget you guys!
Gamma Phi Omega: Bedrock and MASH Bash. I told you that nothing can "shock" me any longer! Grace: Great America, Jose, Christopher, Buttovolf, LFC Beach, online, bowling, Purity Test, waterskiing. Sarah T: Thanks for being my partner in Crime. Tomone: You kept me sane. To my family: You'll never know how much your love and support means to me. Thanks, I love you.
Pink Demon, Glockenspeil, Record Pain, Bookie, Gargoyle, Power Boot/Jeff's coat, Taz, Studs, Movie Marathons, Ever Clear, Back Seat/Bottom Row, Light #4/5, Country Scent, Gino's, Pooh Bear Hunt, snowball fights, Stunning Woman, 22 oz., Jello Shots, Boone's, KASAL 3, Bird, Fishies.

Ellen and Boo-Boo: Who would have thought we'd get along so well? It wasn't always easy (trauma), but it certainly was interesting. You are the best friends I've ever had, and you'll always be my roommates! Love, BK.

Kimberly L. Kasal

Kimberly J. Garvey

RICH: Thanks for all the laughs and tears we've shared together, they've meant a lot. You're a great friend and hold a special place in my heart. I WUV YOU!!

BK/Ellen: Thanks for all the memories (good and bad). You two have always been there for me and always will (whether you like it or not BK). You guys are my best friends and I love ya!!
Scott: Thanks for keeping me sane when I thought it was impossible. I'll call you when I finally hit it big!!
TO MY PSYCH PROFESSORS: Thank you for all your time and patience. You guys gave me the knowledge and the confidence to succeed in whatever I do.
GRANDPA: Thanks for all the support and the pizza money. I Love You!!
TO THE SOFTBALL PLAYERS: Thanks for all the laughs. I had a lot of fun with you guys (especially the CHUB CLUB). Take Care!! Remember BMA, initiation '93, summer of '69!!

MOM: What can I say, I owe this all to you. Thank you for all your encouragement, understanding, and patience. You've made such an impact on my life and I will always be grateful. You're my best friend and I'll cherish our relationship forever. I LOVE YOU!!

Steve Miller Band, Study Outfit, Co-ed Naked Foosball, Shook Me All Night Long, The Scream, Philosophical Erotics,"Wee's on Fire", Las Vegas Summer '94, Shark Club, Goldenschlager, 1st wknd. freshman year, Nudie Runs, flashing, "I'm Focusing," It's Always Miller Time, C.H., Jesus Wlkers, Blarney's /Summer '93, "Whatever," Room 138, 10:30 Wig-Outs, My turn to press 'da buttons, BOO-BOO, Salt-N-Pepa, Take me Drunk I'm Home!

Nancy - Remember Chief Wahoo, Ya Gotta A Problem Pinky?, Excursions to the Moon and everything else that was stupid. **Jennie** - What I wouldn't do for Two Men and a Pile of Shit, and every other unfulfilled wish from Paris. **Mom Garv** - Thanks for feeding me, drinking with me and being on fire with me. **Mes amies de Paris** - Champagne, chez moi, toujours. **Norman** - Thanks. **Parental Units and Supportive Staff** - I hope the investment was worth it. Thanks for everything. I love you.

Yo Kimmy - Gimme Some Kasal, Mophead, Twist My Arm, Hiccups, Weasel, Trauma, Migrating Furballs, Toothbrush? Pillow, Icky, Ucky Bad, Rettlin Girl, Your What Hurts? Ravenous vacuums, My Flupper Dog - Ebby, Winter Ball '94, Bimbos Suck.

Boo-Boo and BK - "Don't give up. You still have us. We don't need much of anything. Somewhere there's a place where we belong. Rest your head, you worry to much. It's gonna be alright. When times get rough you can fall back on us." Peter Gabriel says it better than I can. You two have no idea how much you mean to me. Thanks for the laughter, tears and everything else we've shared these past four years.

Ellen E. Downes

Gamma Rho Delta

Seraphim Carlson
Alysha Buonerba
Pam Mackin

Carrie Grunkemeyer
Heather Jones
Katy Reichart

Tiffanny Kearney
Kristin Kidder
Jenny Sunberg

Missing: Courtney Hallock and Paige Bingley

Best years of our lives
You know its true
Your like a sister to me
And I'm like one to you,
We've had great times
and despite the few bad,
We know that these years
Are the best we'll ever have.

AMMA RHO DELTA

NICHOLS

ΓΡΔ

Thanks Moms & Dads--We couldn't have done it without you!!

Alpha Pi Delta

Emily Berkeley
Sarah Crane
Joanna Fowler
Jen Franklin
Amy Frerichs
Alyssa Graf
Erin Kroll
Jessica Levin
Alexis Morgan
Maureen Naroff
Lori Tisinai
Tiffany Veeneman

Edit Vesser

Rachel Lin Weinberg

To my family whom I love and adore -
THANK YOU!

You have brains in your head,
You have feet in your shoes,
You can steer yourself any direction you choose.
You're on your own.
And you know What you know. Today is your day! Your mountain is waiting. So... get on your way!
Oh, the places You'll Go!
-Dr. Seuss

Thank you Mom, Dad, Tristan, & Brittany for all your love and support.

I cannot tell how my ankles bend, nor whence the cause of my faintest wish,
Nor the cause of the friendship I emit, nor the cause of the friendship I take again.
-Walt Whitman

Tiffany Pryor Veeneman

Erin Kroll

To Greece in the Spring!

Keep on climbin, Karon!

To my family: Thanks for everything

ΑΠΔ - The Fun will NEVER End!
Thanks for the memories!!!

That about sums it up

Thanks to everyone who made LFC a memorable four years, I'll miss you all!

"I don't know where I'm going, but I'm going somewhere"

To my family,
Thank you for your love and support! I could have never made it without you!
Mom, Have I ever told you you're my hero?

I LOVE YOU!

Someone once said, "A man is never a failure if he has true friends!"
Thanks guys for making me feel so successful!!!!

Maureen Naroff

Alexis E. Morgan

To our families,
Thanks for all you have done.
We could not have done it
without you.

To AΠΔ and friends,
here's to the memories, both
past and future.

"Grow old Along with me, The Best is yet to Be"

Amy B. Frerichs

Emily Berkeley

Mom, Dad, Lizzy + my family, Todd, E.I.P., D.J.M., A.D.R., J.B., J.D.H., A.B., L.S., A.B., S.S., and all of my friends: Thank you for the most important moments in my life.
I love you!!!

"My mind is such that I think nothing can rank higher than friendship in this life, nothing should be desired more ardently, nothing should be treasured more jealously."
Erasmus

Understanding, love, tolerance, equality and perseverance... These are the things that will make our lives fulfilling, happy and peaceful.

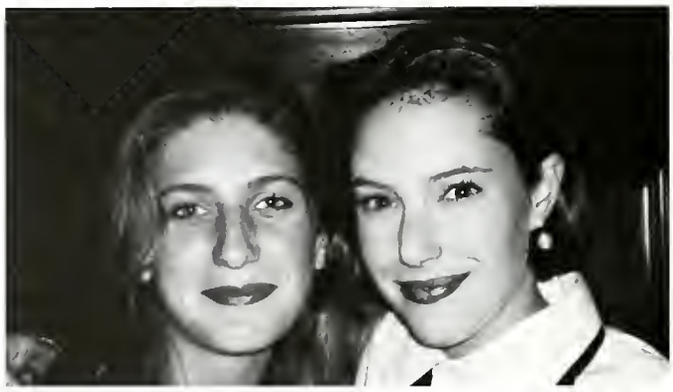

Thanks to my family and friends for the four greatest years of my life.
Especially to: you "Hi my name is Ray-I burped," Kendra, Stacy, Jo, Bogie Man, Jason, Lisa, Tibi, Jess

if you know who you are.
if you won't take no for an answer.
if you live your own life.
if you choose love over stability
if you don't try to be something you're not.

Edit Vesser

Joanna Lynn Fowler

C'est á cause de mes grands-parents, mes parents, ma soeur et mes amies que je suis si réussisie.

Thanks to Mom, Daddy, Chris and all of my friends who have made my four years at Lake Forest a wonderful and unforgettable experience. Je vous adore.

Alyssa Joan Graf

Jennifer Lynne Franklin

To my family:
Thank you for your unending love and support. I love you!

To my sisters of Alpha Pi Delta:
Thank you for all the fantastic memories!
Sej, Muc, Eom, E, Aly, and Jackie B, - You guys are the greatest!

To my bosom friend Matthew:
"I'm comfortable knowing that the most significant aspect of our relationship is our wonderful friendship."
You mean the world to me.

To my family:
Thank you for everything &...Rabbits!
To all my friends:
Thank you for a lifetime of wonderful memories...ΑΠΔ, Nej (gato), Moe Moe, Cam, Aly, E, Nic, Lori, Sugs, Fuz, NS, TS, JW, ERAV, CW, JB, and all the rest...

Jessica Anne Levin

Sarah Elizabeth Crane

Thank you to my family for your love and support through the years. Also, thank you to my friends both in and out of ΑΠΔ for your friendship and good times.

Didn't we come together?
Didn't we live together?
Didn't we cry together?
Didn't we play together?
Didn't we love together?
And together we lit up our worlds
now and forever.
I will always think of you
-Carole King-

Lori Ann Tisinai

Kappa Sigma

Dave Amsden
Mike Cellucci
Pat DiMarco
Curvin Lovejoy
Jason Magnani
Barry McDowell
Zack Mettee
Kevin Williams

Barrett John McDowell

To all of the fellas:
Thanks for a great four years (3 1/2)
Especially: JM, PD, ZM, KW, DA, CL, RM,CP, KS!
MGC & BJM

Aunt Bunny - K.S.M. - S.A.M. -LJA 386 - Sideburns - Flippin' Burgers - KΣ - Basement Lois - A.J.L. - Motorcycles - Tempo "Cream Machine" - Road Signs & Mail boxes - Busch Light Draft - Dolby Stereo & Underground Parties - "Rice Rocket" - Tennessee - Ryanna; the Dutchess of Hair - Queeneys' Hammers - Naked Toga - Spank Lads...

I've always loved you and I always will.
- BJM

Thank you Bonnie & Ron for showing me wisdom and helping me through my college years. Thank you Mom and Dad, Kelly and Steve for always being there. I love you all!

Amy - Thank You -
I love you

Mom and Dad, Thank you for your guidance and support.
I'll always love you.

Flounder - Rice Rocket - Dice - Beer Die - AX - Toga, Toga, Toga, - Mud Turtle - Mr. Gyros - "Beer; it's Good" - The Whops - Road Trips - Canada, Tennessee, OshKosh - Stretch - C Dog - KΣ - The Meridian - Taco Bell - Dean - Sweet - "Get There."

Michael George Cellucci

Pat DiMarco

Abby: Thanks for everything

Mom, Dad, Frank, & Mike:
Thanks for your Support

"...Cause that's what we do."

Thank you to
my Mom, Dad,
and the rest of
my Family,

Love, Jason

Jason Magnani

Zachary M. Mettee

Thank you to the 3 J's from the
Mettee Camp of Dover N.H.

"Eat a scooby snack and take a Disco Nap,
I'm shopping at Sears 'cuz I don't buy at the
Gap."

-Beastie Boys

"Knowledge is Good"
-Emil Faber

"Though nothing can bring back the hour
Of slendour to the grass of glory in the flower;
We will grieve not, rather find
Strength to what remains behind."
-Willy Word

Look for a while at the China Cat Sunflower"
-Hunter/Garcia

Thanx to all my friends and family

David M. Amsden

T. Curvin Lovejoy

To my Mom and Dad,
I can never thank you enough for sticking by me during thick and thin. The both of you mean the world to me. I love you both very much.

- To AX/KE,
never forget **AX PRIDE**.
- AX pledge class of '92, PUT 8 IN KICK 1 OUT.
- Dave, Kevin To many more Happy and Carefree times.
- Hay Betsy, you don't talk B.S. Deerpath one last time?
- "Life is what happens to you while you're busy making other plans."

- "gotta get bak to where you belong, a little bit harder just a little bit more, a little bit farther than you gone before."
Grateful Dead
- "and in the end, the love you take is equal to the love you make."
Beatles
- "Every hour is beneficial to all those who make it their study and aim to improve upon the experience they gain."
Larry D. Olsen

Kevin M. Williams IV

That which does not kill us makes us stronger
- Freidrich Nietsche
Thank you Mom + Dad, Pete and Beenz
You're so huge! - Tori Welles
They was dancin' and singin' and movin' to the groovin and just when it hit me someone turned around and shouted, "Play that funky music white boy!!"

Gregory English Battin

Greg, Usil, Batman, the Good Kid. Hey, it's that guy in the station. I'd like say peace be unto you the Brothers of Go Bragh, Kappa Sigma, and the Herd. To all the sisters, I love you all. Jeff later. We will meet again. Karl, Jose, Sean, Scott, you are good friends. Akiko, find your place. Ezio, Chris, John, Jason, Garth, Dean, Dan, Craig, and Paul - have a good senior year. To everyone else, gird your loins for a journey into the last school, which is life.

Activities - Diving, WMXM, Kappa Sigma, Chorus, The Herd

Phi Pi Epsilon

1895

Joseph Donlan
Mark Sherrod
Mark Studebaker
Phelps Walling
Chris Austin
Marko Lulic
Virgil Rutili
John Booth
David Collon

Daniel Valenti
Michael Gallagher
J. Peter Dahl
Adam Cole
Sean Keck
David Sass
Erick Brenner
Ethan Waugh

Peter Whitehead
Jeff Dusault
Andrew Picking
John Berthiaume
Todd McCaslin
Sky Vaughan
David Montero
Josh Drohan
Chris Kristufek

Joseph R. Donlan

Mom and Dad:
The love and support you have given to me is immeasurable. Thank you for everything, I love you

To my Siblings:
You are the brothers and sisters that all wish for. I love you all

To all my Friends:
"A wise man will be master of his mind, a fool will be its slave."
CCCCCCC YA

Kev, From within our friendship eternal love leaves its mark.

Mom, From where I came, and who I am, I owe to thee

Dad, It is you I strive to see each day in the mirror

I Love You All, Mark

"Men's fine works bear the persistent marks of Pain."

Mark Sherrod

Adam Charles Cole

Thanks,
Mom , Dad, Andy, Ken, Amy, and Lisa
I Love You Lisa

Proud!

"Life itself cannot give you joy unless you really will it. Life just gives you time and space. It's up to you to fill it."

To everybody of ΦΠΕ you guys are the best.
Proud.

Shadi - There is nothing else I can say to you except thanks for being there, you mean more to me than you'll ever know.

Mom, Dad, Steven, Bruce and Mary -
Thank you for all the support and help you have given me.

Daniel F. Valenti

What we do to the Earth we do to ourselves.
-Emmet Gowin

Friends Forever
An explorer he went wandering
To satisfy his pondering
Basically meandering
Unsure of what he'd find.
-- John Popper

To the Brothers of ΦΠΕ and friends (you know who you are) thanks for the memories.

Andrew Milton Picking

Cait, What can I say? You're the Best!
I'll always love you.

Mom, Dad and the rest, Thanks for the undying love and support. I love you all.

J. Peter Dahl

Mark A. Studebaker

"Enjoy what you can and endure what you must."
- Von Goethe
"Fear causes hesitation and hesitation causes fear."
"You only go through life once, so go for it all."

Mom, Dad, Bill, Jon - Thank you for the support these past four years.
Mom, Dad - Thank you for the opportunity.
I LOVE YOU!

Take it easy to everybody in Phipes. For the members of Tri-Marble Investors, success is right around the corner.

Finally over! Lots of laughs and good times had.
"One in the hand is better than ten in the bush."
Peter Lynch
Thanks Mom and Dad for your support.

Pete G. Whitehead

Brotherhood

Matt Ferrari, Matt Petersen, Phil Redden, Ben Galka

Not pictured:
Jermey Weinberg
Tom Hirsch
Tom Chatterton

Matthew A. Ferrari

Peace and Good Luck to all my brothers in McClure: TL, Tom H., Pootlh, Joey, Philbo, Bean, Petey, Hurls, Juile, Eddie, Uncle Bob, Westy, Eaks, Kapow - Rest of the boys.

Devo Lives

P.F.L. - You're the Greatest
We're the boss of ourselves

Stickin' it out 2 full terms!
Are U Nutz?!! - Thanks Mom + Dad

The Family: To whom I owe everything
Not Pictured: Jay-man my best friend who happens to be my brother

Thanks to all the people who made my time at LFC Great . . .
Speacial thanks to all the members of Brotherhood past and present.
Most of all thanks to my parents who made all of this possible.

Old School . . . in Southie

undefeated in P. V.!

From New Orleans . . .

. . . to Pensicola

Philip J. Redden

Tom Chatterton

Mom & Dad-
Thank you for the opportunity and all your support. It seems like we've gone through it together. I could never have done it without you. I love you!

Brothers:
No more B.G. SL_ _TS. I can't pick and choose what I'll miss most, but our friendships will never be forgotten
Good Luck from
Larry Dallas!

Tom, Matt, Butch,
We got along with each other like best friends, and lived together like brothers. Thank you for your devout friendship, respect, and understanding.
P.S. Where are my towels?

Tom, Matt, Butch
Roommates through school, Buddies for life! Thanks Guys
You made LFC a Blast.

M, T, S, C, S, D & K
Thanks for supporting me & showing me the way. Friends come and go, but Brothers & Sisters are forever.

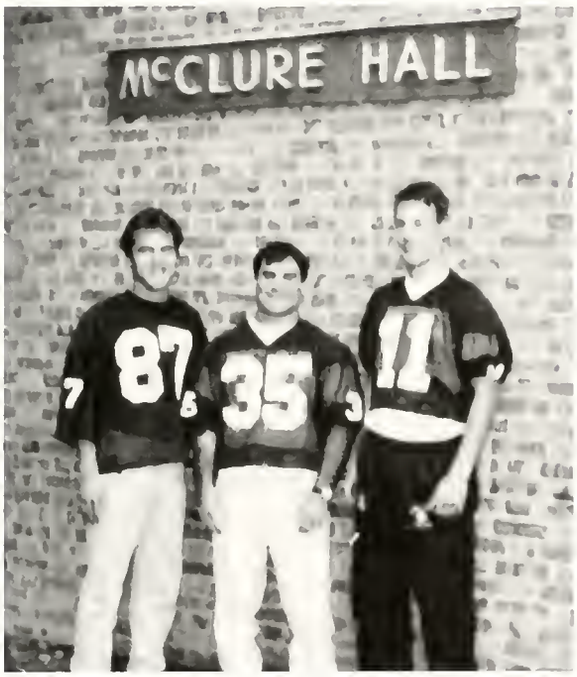

To the Hood!

You Guys are what life is all about.

Homey & Beatrice,
Thank you for all the support & sacrifices, You're the greatest, I Love You!!!

Eileen,
You were right, there really is no greater treasure . . .

Tom Hirsch

Eric Abrahamson

In this world there are only two tradegies. One is not getting what one wants, and the other is getting it.

What is a cynic? A man who knows the price of everything, and the value of nothing.

Kelly:
You are a special person who will always be dear in my heart. Thanks for your unending friendship, I love you very much!

To my Friends:
I have met some wonderful people in the past 4 years. Our memories are endless and way too long to list. You are all very special people who will always be in my heart. I wish you all the best of luck and keep smiling.

Mom and Dad:
I love you both very much and can't say thank you enough. Words will never express the love I hold for both of you.

Christopher Ward

Jeremy Weinberg

Tim - She lost that lovin' feelin'
Thanks Mom, Dad, Sarah, Nick, Leo, Oly, Tim, Bex, Jess, Brian & Shaq

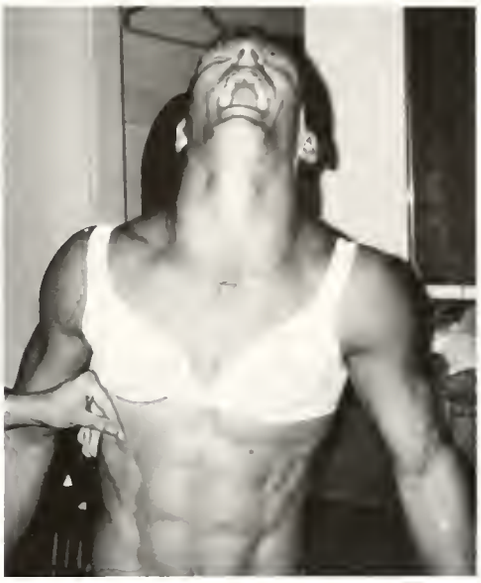

Jester's Deud - It's been a fun ride but it has to come to an end. Thanks Mom, Dad, S. Stevs, Jerm, Tito, bets, Stacy, Shaq, Jonesy, Dorn, Jimi, and everyone else I may have forgotten. I've done my fun and my time but you'll never take me alive.

Nick Stump

Beta Triton

Brian Kelly

Heather Ingram

Tu sais que je vous aime!

"I'm looking California and feeling Minnesota."

Chris Cornell

"La femme qui posséde des dons brilliants ne peut se satisfaire longtemps de les xecer sur un objet médiocre."

To Jean-Luc, Coach "P", and Sadri: thanks!

Mom and Dad-

Thanks for your support through my challenges, failures, and successes. The most valuable lesson I learned from you was to never give up on myself. I greatly appreciate all the extra time you invested in ensuring my happiness.

Love always,
Nina

Nina Jennifer Isaacs

Wendy Pillsbury

Thanks to our moms and dads,
and to those who have made us
laugh til we cried,
cry til we laughed,
and kept life interesting.

You've touched us
in places
we've never been
touched before

Jennifer A. Lowe

Kathleen T. Courts

Mom, Dad, Julie, Tim, and Jen--

Thank you so much for your love and support. I never would have made it without your wisdom and guidance. I LOVE YOU SO MUCH!!

How long til my soul gets it right...?

Indigo Girls

To whom it applies (you know who): I SAW YOU--Love you all lots!! Thanks for all the good times, and . . .

being there for the bad. Let's hope the connection never ends.

GOTSTA GO!!

Mum, Pops, Seanie, Tree, Shan, Bodg, Tbodd, Ry, Deenie, Ann - YOU GUYS ARE MY WINGS -- I love you!

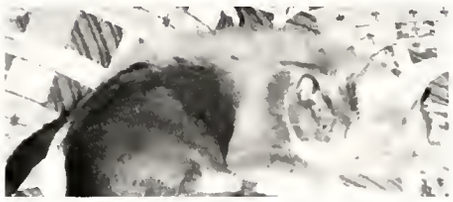

FREE-to be what I will, OH free, I'll keep it up til I'm FREE or I won't have nuthin at all. -?-

SIMO-My cinnamon girl-sei l'unica per sempre

Erin Kelley O'Hearn

Sean Robert Smith

Back at Winona

Me and my buddy Chad

Karen and I
She's the love of my life

My family

Ace Fishermen
Me Skip Todd Rob

Babes and I going for a cruise

Keep it!

Fumble

My closest friends at LFC
John Nick Bob

15 years of memories
from Warren Township
to Warren High to
Winona then LFC

My birds peaches and Peaches

SIXTEEN SPRINGS GONE NOW. CARTWHEELS TURN TO CARTWHEELS THRU THE TOWN. TAKE YOUR TIME IT WON'T BE LONG, 'TIL YOU DRAG YOUR FEET TO SLOW THE CIRCLES DOWN. -JONI MITCHELL

FRIENDSHIPS THAT HAVE STOOD THE TEST, TIME AND CHANGE ARE SURELY BEST. FOR MID OLD FRIENDS TRIED AND TRUE, ONCE MORE WE, OUR YOUTH RENEW.
-JOHN PAYNE

Donc, si vous me croyez, mignonne,
Tandis que votre âge fleuronne
En sa plus verte nouveauté,
cueillez, cueillez votre jeunesse:
Comme á cette fleur, la vieillesse
Fera ternir votre beauté.
-Ronsard

To my family: 'mid pleasures and palaces though we may roam, be it ever so humble, there's no place like home.'

So we can be young and innocent. When nothing mattered but the moment we were in -S.E.F.

A man lives all his life in a glass factory,
one day feels like picking up a hammer -Harold Lloyd

Fait ce que voudras -Rabelais

Joanna Jill Tepper

Rosa Isela Valdivia

Michael-

I owe you so much! Thank you for bringing the sunshine back into my life. My life is complete now, and I look forward to our future together. I love you with all my heart!

o my friends, old and new: What an experience!
m glad I got the opportunity to meet all of you.
ll always remember you and all the fun we had!

To my family: Thank you for believing in me!
I love you.

I want to thank all of the wonderful people I have met at LFC. I want you to know that I will miss you all so much!

To my family-
Thank you for your love and support.
I love you. I finally did it!

Sharon Virginia Smith

J. Curt Rogers

"The World is round," he sang in
tune with his footfalls.
"Existence can be rearranged. A
man can be many things.
I am free special and free.
And the world is round, round, round."
Tim Robbins

"[He] believed in the green light, the orgiastic
future that year by year recedes before us. It
eluded us then, but that's no matter--tomorrow
we will run faster, stretch out our arms further...
and one fine morning--
So we beat, boats against the current, borne back
carelessly into the past." F. Scott Fitzgerald

*NOTHING IS
BY ACCIDENT*

"Changes in attitudes
changes in latitudes.
If we couldn't laugh,
we'd all go insane."
Jimmy Buffet

"For awhile we became deviants in
both senses of the word."
Threesome

John J. Goldwater

Matthew T. Husson

To my family, I could never have made it without you. I can't thank you enough.

Where-ever you go remember where you came from.

Pat-
We can do it all day! We couldn't have done it any better.

Michelle,
Words cannot express what you mean to me. You gave me the greatest gift possible, your love and friendship. I can't thank you enough. Love, Matt

To my freinds - "Friends may come and friends may go, friends may peter out you know, but we'll be friends through thick and thin, peter out or peter in."

Devin, Al, Fletch, Beeni: The times we spent together will always be on my mind. You guys are what made my college years so much fun. This last year was not the same.

"It's nice to be important, but it's important to be nice."

Mom, Dad, Neil, Carol: Thanks for all that you have given me. You are the best family anyone could hope for. I love you.

Timothy E. Sinclair

Samantha Dinnis Marlowe

As you think, you travel;
and as you love, you attract.
You are today where your thoughts
have brought you;
You will be tomorrow where your
thoughts take you...
You will realize the vision
of your heart,
for you will always gravitate
towards that which you secretly
most love.
Peace

"Begin each day by telling yourself: Today I shall be meeting with interference, ingratitude, insolence, disloyalty, ill-will, and selfishness - all of them due to the offenders' ignorance of what is good or evil. But for my part I have long perceived the nature of good ... therefore none of those things can injure me."

-Marcus Aurelius

Sacha Sudbrack

Alison Renee Thien

"Whenever you feel like criticizing anyone, just remember that all the people in this world haven't had the advantages that you've had."
-The Great Gatsby

GREECE MEMORIES

Yasu Man

"Don't knock it 'til you try it."

Alpine Rescue Crew

"Greece Rocks!"

"We were children once, playing with toys."
-Traffic

THANK YOU

Mom and Dad	TR
Grandma and Grandpa	Paige
Dan and Kathrine	Nancy
Leslie	Sheila
Tim	Erin
Chris	Matt S.
Mark and Kate	

Karen Allison Comella

Margaret J. Bruha

Remembering good friends and good times:
Christian, Michele, Melissa, Becky, Scott, Joanne, Bethany, Anne, Liz, Terry, Max, Ron ...

Mom, Dad and Doug - Thank-you for your continuous love, support and encouragement through the years. I love you!

Thank-you for the moments filled with shared feelings, dreams, wishes, secrets, laughter, tears and above all, friendship.

Shari and Jeannette - thanks for being great roommates and friends!

MARGARET AND GWEN - - -
SHARK BAIT!!!!!!!!!!!!!!!

Nancy and Eva, thanks for being wonderful neighbors and great friends!

Beneath a Northern sky filled with stars, I sat one night alone. Thinking about the adventures from the day, and the curious boy I met. Where was he, what was he thinking, could it all have been a dream?

A year has passed and I'm not alone; I have given myself to you. Together we will share so many new adventures, beneath the star filled skies. I know where you are and I know what you're thinking; yet I still wonder, has it all been a dream?

I love you Kirk. Thanks for all of your love!!!

Gweneth Lee Freysinger

"Fell into a sea of grass and disappered among the shady blades..."

Tricia N. Lively

Brian Garcia

Jeff Johnson

Scott D. Perreiah

Craig Rowell

R. Speer Macartney

Jennifer Lynn Goetz

How very special are we, for just one moment to be, part of life's eternal ride.

-Charlotte's Web

On ne voit bien qu'avec le coeur. L'essentiel est invisible pour les yeux.

-Antione de Saint-Exupery

"Do what you can, with what you have, where you are."
-Teddy Roosevelt

"Happiness makes up in height what it lacks in length."
-Robert Frost

Nana - You will always be close to my heart.
Thanks to my family for all their love and support.
Mom and Kevin - Words cannot describe my love and gratitude for your unwavering support.

Nancy Joan Hoffman

"How does one become a butterfly?" She asked. "You must want to fly so much that you are willing to give up being a caterpillar." -Hope for the Flowers

Sheila A. Somers

Thanks to my family, to all my friends, and to all the support from LFC. You're in my heart forever.

I hope for nothing
I fear nothing
I am free.
-Nikos Kazantzakis

"The secret to getting whatever you want is to do whatever it takes" -Anonymous

"You are the same today as you will be in five years except for two things: the people you meet and the books you read." -MacMillan

"Everything is possible for him who believes." -Mark 9:23
To all my friends, thanks for the memories!

"In the middle of difficulty, lies opportunity." -Einstein

Juliann Emanuelson

Jesse Austin Kasom

Jimi, Bob, Jerry - Thanks for being there!
Thanks to all the Ladies . . . It was Fun
To all my Bruthas: "The West is the Best"
See you There!
To the Family: College was definitely a great experience
- I wouldn't have made it without you!

If I had a star to give
I'd give it to you - long as you live
Would you have the time
to watch it shine - watch it shine
or ask for the moon and heaven, too?
I'd give it to you
-Grateful Dead (If I had the
World to Give)

What's this about Alabama
Keeps comin' back to me?
-Grateful Dead (Alabama Getaway)

Daniel Tarkowski

Elizabeth Ann Ragland

LFC has been a wonderful addition to all I plan to do with my life. Thanks to all my friends for the fun and support.
Bryan - I look forward to our future together.
Mom and Dad - I wouldn't have made it through without you two.
I love you all! Onward.....

Only
15,695
Days to
Retirement

Kevin T. Klunder

Jennifer J. Lyne

Mom, Dad & family
Thank you for all of the opportunities which you allowed me to have throughout my life. Without your support I could have never of made it. Thank you and I Love You

Wini-
All I can say is what a team we made. We always seemed to stick together in good times and (1) Bad time. I hope that anytime you get a fever you think of me and my poems.

Ray-
Thank you very much for making the last three years the most memorable. I will never be able to thank you enough for being there every time I needed you. I have had so much fun and I know the fun will never end because my destiny is going in the right direction.

Love, Jen

To Everyone-
The FYRE was caused by the fallen hanger but was doused with bare.

I'm triple - educated!

Amy Strauss

Maria Alexandra Lopez

Not only does the world scarcely know who the Latin American man and woman (added) is, the world has barely cared.
George Geyer, U.S. author and columnist

Gracias Mamá,
Rob y Adrian
por todo su
apoyo y
paciencia.
I Love you!

The Colorado Experiment

Three stooges of volleyball

Similarities - none. But so what!

Herd - enough said

My thanks
extends to several
people:
Mom and Dad,
Kristi and Ray,
David and Mike,
Dr. Shields and
Dr. Kash, and
Stephanie

You made
a wonder-
ful im-
pression
upon my
heart - I
love you.

Karl Nicholas Kirschner

Elizabeth K. Smith

Brian - Your constant gifts of love, wisdom, and craziness kept me sane and smiling. Thank you.

Mom, Dad and Allan - Thank you for all your years of love, support, and laughter. I love you.

Benny Hinn, Lisa McClanahan, Jack Clarac, Greta, Am/Pm Lady, Rupricht, Gozer and Zuel, Barry, Lady Fanny, Monstro, Buck, Elizabeth R., the Denny's waitress and **all My Friends**, I thank you for your hours of laughter and entertainment. John G. - I am honored you sent so many shades of you to be my friend. Brian P./Big Bro, You are simply the best. Stacy, Kristin and Lynn words cannot express all that we have been through. I love you Sexy Mamas. Nothing left to do but Smile, Smile, Smile...

1 out of every 4 people in this country is mentally unbalanced. Think of your 3 closest friends - if they seem O.K. - then you're the one.

From the 3rd floor of Deerpath to the 3rd floor of McClure - It's been fun guys! Kristin you've been there since day 1 - Love Ya! Lynn I hope we both live to see the day when we have functional cars & men! Betsy You have to put down the ducky so you can play the saxophone! Thucydides, I've finally looked you in the eye. Sue & Debbie - my fellow midwestern mamas - Thanks for everything. Rona you're like cool & stuff. Mom & Dad you're my heroes and constant source of humor, strength (& cash), I can't begin to thank you, I Love you both so much. Jess - Sit back and enjoy the ride, it goes by fast - I love you & Miss you. To everybody else in my life, I don't know where I'd be without you. I love you all. -- Excuse me while I kiss the sky ...

Stacy Lee Yule

Now everybody has a laughing place, trouble is most folks won't take the time to find it.

--Briar Rabbit

Shannon Neal

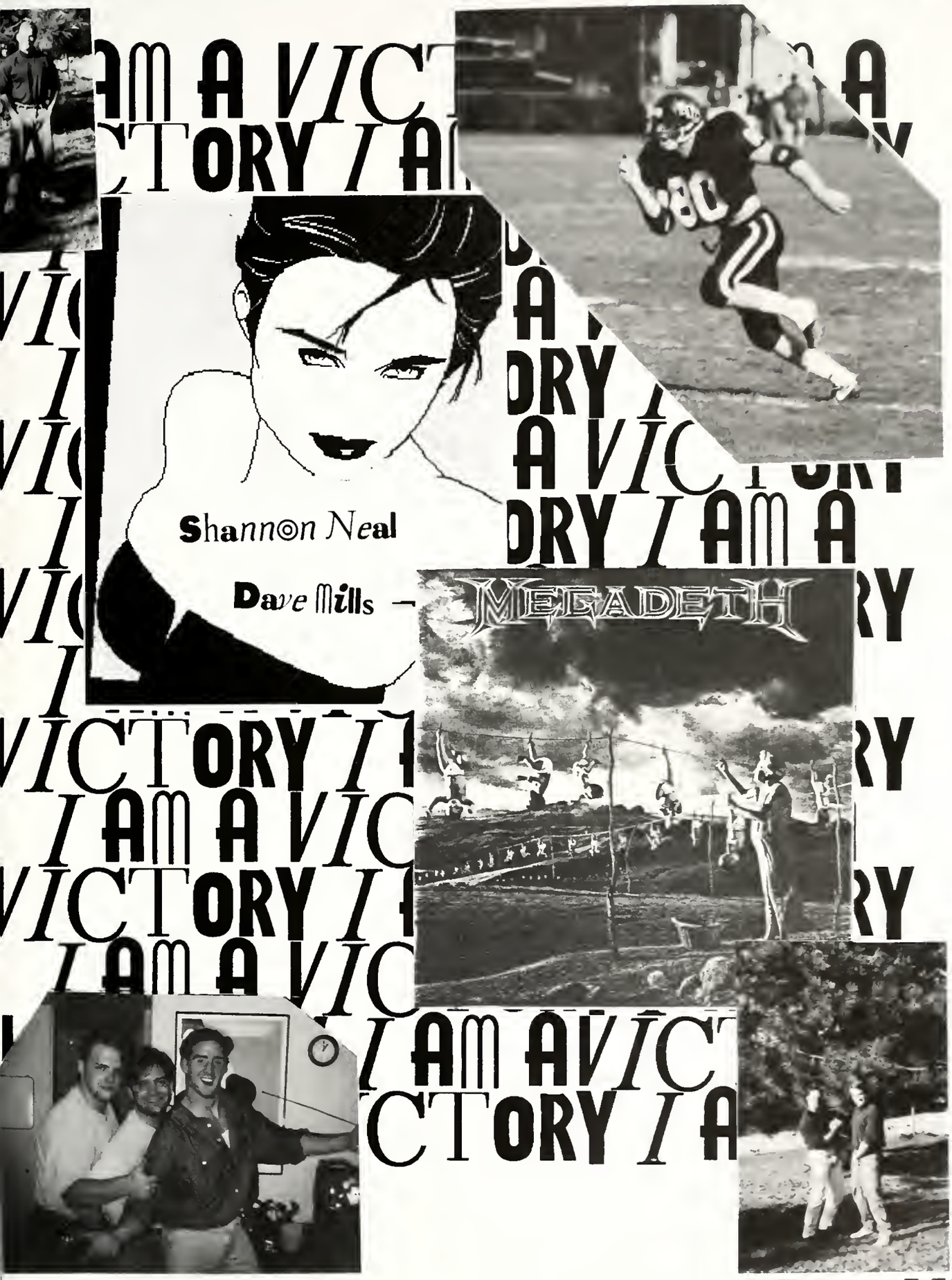

Dave Mills

Kristin Chambers

Thanks to all our friends and family, it would have never been the same without you!

Our Memories of yesterday will last a lifetime,
We'll take the best, and forget the rest
Someday we'll find these were the best of times.

Lynn K. Monger

utch, If there were enough
ords to express my feelings, the
age would never end...

o the familia: Thanks for play-
ıg!

riends come and go, but some
ıst forever: S.P., D.B., M.B.,
.K., K.G., P.T., T.H., B.B., L.E.,
C., M.F.

Iom and Dad:
hanks for always being there!
love you both!

Maria Vitaioli

Sue P. &
Deb:
We've
made it this
far and the
good times
are just
beginning!

Coach: Words cannot express what you mean to me!
Thanks.

Lindsey:
You are all that I could ask
for in a best friend!!
I'll miss you!!

Tom: Thank you for four
years of love and support,
but, more importantly, thank
you for being a friend!!
I love you.

Eileen Horaitis

Sue Prior

The friends we made have made our college experience what we'll remember -- Thanks for the good times!

To my family which has been nothing less than tremendous: I could not have made it without you -- I love you all

"Don't be dismayed at good-byes
A farewell is necessary before
you can meet again, and meeting
again after moments or lifetimes
is certain for friends."
-Richard Bach

Friends are 4-Ever!

Bryan -- "Come Monday" is a phrase that began what is now a very special relationship. You are a special person who brings laughter and happiness into my life. I am very happy with you and I hope that our friendship continues to strengthen.

Mom and Dad -- Without you I would never be what I am today! Thank you for being the most caring, kindest, understanding, and supportive parents. Mom, Dad, Dan, David, Donna, Heather, Kyle, and Karley: Family is the most important part of my life and I love all of you very much!

Debbie A. Bergman

Rodney J. Woodruff

"The results are not merely negative - they are positively bad. With a vast wealth of human material about us, our own writers and artists fear to paint the truth lest they criticize their own and be in turn criticized for it. They fail to see the Eternal Beauty that shines through all Truth, and try to portray a world of stilted artificial black folk such as never were on land and sea."

--W.E.B. DuBois

Every woman
Has a piece of Aphrodite
Copulate to create
A state of sexual light
Kissing her virginity
My affinity
I mingle with the gods
I mingle with divinity

--Rodney J. Woodruff

(1973- Present)

"Two Silly Negroes"
By Don Cornelius and Colonel Sanders

Truly "outsiders," as they refer to themselves, Brearn and Rodney are two of the most unique Negro specimens ever to attend Lake Forest College. These two are often seen together. Yet, not one truly understands their relationship. They have never really agreed on anything except that it is "alright to disagree." In our conversation with them, they referred to a publication known as The Outsiders. They were rather appalled that their fellow Negro classmates believed that they were the authors of this publication. In an official statement, Brearn and Rodney proclaimed, "We are not the authors of The Outsiders; however, we don't entirely disagree with what they've said."

(1971-1995)

"The problem of the 'color line' can be solved through the unification of the Black penis with the White vagina."

--Brearn Wright, Jr.

". . . Homies until the day we die."

--Outcast

". . . We must always be mindful of our need to maintain an environment which continues to affirm the basic principles of free expression, and in which free expression can thrive."

--David Spadafora

Brearn Wright, Jr.

Michelle Jaly Johnson

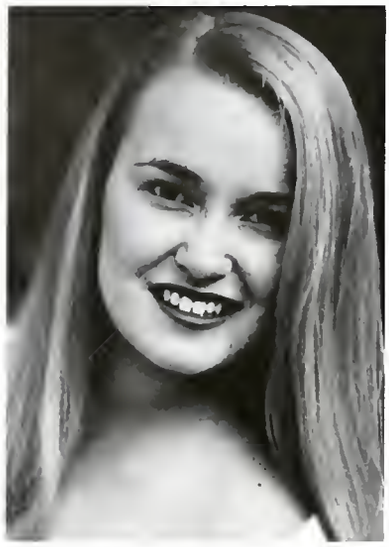

Matthew: Quite simply - you're the best thing that ever happened to me! Thanx for the love, support, and friendship that got me thru the year! I love you!

Adrienne: "Enemies," Roberts, Candlebox, Smokes, Psychos, Spring Breaks, "Jales and A"- I'm not drunk! Thanks for the memories Roomie!

Mom, Dad and Sean: Thanks for the love, support and sacrifices over the 21 years! I couldn't have done it without you! I love you all.

Julianne: Thursdays at the Nickel, Gossip- "Oh me god, I've gotta talk to you..." Mad dog "Use 'em and Abuse 'em" Stay Crazy!

Tamara: Goddess of 90210/Melrose, Summer Benders at my house, 15 shots - 1 hr - Never Again! Thanks for the memories!

Juliann - MEN! Who wants 'em? Michelle - These four years have been quite entertaining - who else would have listened to all your dilemmas? Love 'ya always!

Mom and Dad: I couldn't have gone this far in life without you. You have helped make me what I am today. Thank you for the love and encouragement. I LOVE YOU!

Hey Kel, what are you doing? O.K. thanks, and you? Kristin - Are you still stressed? Come over for 90210 and a few drinks and we'll take care of that for you! Maybe we can read some Bible together (just jokin').

Tamara Haegerich

Kristin Jennifer Tatrow

A friend is someone who dislikes the same people you dislike.
-Anonymous

Thanks to my family and friends for getting me through these four years.

Every time you look up there one is.

Erin, Kathy, Heather, Dru - Creepshow, Dirty Dancing

Thanks for encouraging me to stay Mom and Dad.

Mary Megan Cisne

Heather Brummel

Tomone Iizuka

Jennifer J. Mielke

'hanks Mom, Dad, 'lip and Granny for all ıe love and support. hellé, my bestest uddy, God couldn't ave blessed me with a etter friend. Special ıanks to my friends Iama Toe (You're the reatest), She, Boo, K, Ellen, CF, Birdie, aurel, Tray, Dog and ıany others.

I thank God for bringing you ALL into my life!

Piggies -- Thank you for the tears and the Laughter!

Tomone, You are a great friend! (Dragon Breath).

JJ. Our friendship is #1.

Ma'am and Dad, Thank you for the encouragement and LOVE you give me!

Shellé Riley

Jose Maldonado

Thank you Mom and Dad for all your help. You made a great investment -Jose

To the gang (Chris, BK, Karl, Ellen, Akiko, Scott, Jeff, Grace, Boo-Boo, and Greg) Its been a blast!
Keep in touch! -Jose

And finally to Yesenia. Thank you for all you've done. You are the best thing that has happened to me
-Jose

Thanks go out to Big Kim, Jose, Jeff, Scott, Grace, Karl, Greg, Ellen, Akiko, and Boo-Boo for being such good friends. I'll remember you guys always

Thanks Mom and Dad for all your support. I couldn't have done it without you

Chris Alexander

Scott Souza

Dedicated to my father and best friend: May I someday be as selfless and strong as you. I love you Dad.

"Who you trying to get crazy ese? Don't you know I'm loco?" -Cypress Hill

Never make any sense. Random thoughts and senseless violence form the only true path to sanity.

It'll all be in our movie someday....See you in Youngstown, Jeff.

Gadzooks!

So long and thanks for all the fish.

The nictating membrane / eyeblink response in the rabbit is conditioned by pairing a 350 msec tone CS with a 100 msec corneal airpuff (US).

Jeff Jabs

Nicole Centracchio

"there's a perfectness...

...inside you...

that lies deep within

your skin."

Dillon W. Rasmussen

Angela Renee Greanias

Study to show thyself approved unto God, a workman that needeth not to be ashamed.

II Timothy 2:15

I never left home but I travelled far.
Thank you Dad, Mom, Rachel, Scott and everyone I met along the way.
The joy was truly in the journey.

"I'll just be takin' these Huggies and whatever extra change you got there in the register"

Hi McDonough

"That sonvbitch"

Edwina

Rebecca Laurel Wilson

Jeff Dusault

To all my friends at school, four years in the Midwest, it's time to beat feet! Thanks to my family for everything you have done for me.

Thanks Mom, Dad and Chris for all the support. To my friends at school, it's been insane.

Phelps Walling

Eric B. Travers

"History will be kind to me because I'm writing it."
Winston Churchill

Thanks to my family for your support. I never could have done it without you.

To all my friends, you have made it a time I won't forget.

Always Proud!

Michael K. Gallagher

Cassandra Iola Ney

We shall not cease
from exploration
And the end of all our
exploring
Will be to arrive where
we started
And know the place for
the first time.
-T.S. Elliot

It's a shame about youth; it is wasted on the young.
-Mark Twain

Thank you LFC for all the memories and giving me the tools to make a difference in the world. To all my friends, you will always be remembered. Evangelos and Cosmas, Yia Hara! Love you Tito, Good Luck!

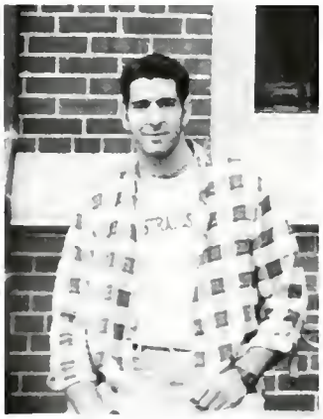

To my family (my heart & soul)
Thank you for the incredible love and support that you have given me throughout my life. I dedicate my life to all of you. Can you believe I've grown up?

Reza Palizban

Heather Alice Lindemann

Sisterstick, somewhere along the way we became more than sisters, we became best friends - I42LuvU

Mom & Dad, You've done nothing but provide love and support. I couldn't have asked for better parents!

Tiffy, We've been through it all. Thanks for the amazing friendship. You are my champion!

To Greece in the Spring!

To All Our Friends: You have all made us laugh, been there when we cried, & given lifetime memories -- Thank you!

Mom and Dad, Thank you for the love and support you have given me. I love you very much. You are the best parents in the world.

Thank you for being there for me through the good times and bad. You mean the world to me (I feel like we're twins !).

Tiffany Lynn Schryver

Michelle K. Shadwick

"But one commodity that is getting scarcer everywhere in Eastern Europe as others become more available is time. Time used to be different here, more plentiful and slow. There were long summer vacations and conversations stretching into the night, and people staring out the window to see what was happening . . . . There was no reason to hurry, no promises of great careers or fortunes to be made . . . There'll be fewer coffee klatsches from now on, at which people can gossip and observe each other and leisure; fewer moments of pure gazing and slow reflection; fewer spontaneous visits without an appointment beforehand - for the business of getting a living and reconstructing the world is taking over."

Eva Hoffman - *Exit into History*

Four years - whew! Done-what's next? Thanks Mar Mar, Big L, Tracey, Larry, Jen, Manda, Alley Cat, Maynard, and infinite thanks to Patty Peppercakes - I never could have, or would have, made it without all of you; special thanks to Gramma Wowie for the extra spirit with spunk.

Thanks Tricia, Headie, Jules, DeSean, Kenny and Tiff for helping me to create some of the best times of my life - so far; just a few lest they be forgotten: "Who's being rubbed?!", the Queeney brothers, late nights at Club Bob, surprise parties, family relations, the Roadhouse, coffee talk, 90210 night and Lorne, and Firenze.

Always keep a little bit of soul and remember I can move any mountain. Life is good.

Elizabeth A. Nowak

Jason Arthur Fletcher Day

Thank you to family and friends for being so kind to me and making my dreams come true, especially to everyone at LFC that have made my experience here so rewarding.

There are places I remember, all my life, though some have changed. Some forever, not for better, some have gone, and some remain. All these places have their moments, with lovers and fiends I still can recall. Some are dead and some are living. In my life, I love them all.

-Lennon & McCartney

I want to take this opportunity to thank my mother and father for their undying support. I would have not graduated if it wasn't for you both. Words cannot describe my gratitude. I also want to thank my seven wonderful brothers and sisters. All of you have helped me so much along the way. You are all fantastic role models, whether you realize it or not. My final thank yous go out to my friends. Thanks for the laughter, the advice, and the hugs. I learned as much from your experiences as I did from my own.

I love you all very, very much.

Christina M. Stuercke

LaJoyce Collins

I guess it is time to check out of this Howard "Johnson" Hotel!

Yes, we do work at the Science Library!

Who ever told me that my college years will be the best in my life, lied! However, I thank God, my family and true friends who helped me survive this "Character Building Experience."

To Mr. Stephen Charles,
You have enhanced my life in so many ways. It will be a pleasure having you in my life forever.
I love you suga

To the class of '98
You've made me realize that I have an important job ahead of me. That job is to make sure that you are armed with the survival skills to aid you in your journeys through life. Each of you will be truly missed.

LaJoyce, Stacey, Rodney, Shari, Ranette Harden Rodney and Brearn. Naturally, I'm crying as I'm writing these words. Each of you helped in my transition from the ignorant freshman of yester-year to the ignorant woman of today. Thank you for you guidance, the laughter and your shoulders.

Nicole Reeves

Shawna C. Burns

Michael -
there's too much for words

To all my friends - Thank you for the laughs and the tears, I'll miss you.

Tiff and Heath -
"It was the best of times, it was the worst of times."

-Charles Dickens

Mom, Dad,
Cricket, A.J. -
Thank you for these four years.

I love you all!

M. Megan Smith

Deanna Olenick

One! Singular Sensation!

To Amy:
I smile
because I
have no idea
what's going
on!

IRIE YAGGA FEELIN!!

To the men in our lives . . . .

"Pooh, promise you won't
ever forget about me, ever.
Not even when I'm a hun-
dred."
Pooh thought for a little.
"How old shall I be then?"
"Ninety-nine."
Pooh nodded.
"I promise."
-A.A. Milne

. . . You're damn lucky

Get crazy with the cheeze whiz!

Crust?

It's got to be symmetrical.

Hope Skriba

Gwendolyn Stein

Attempt the end,
and never stand to doubt
Nothing's so hard,
but search will find out.
-Herrick

You canot travel on the path
before you have become the
path itself.
-G. Budda

Gracias a la vida
que me ha dado tanbeo,
me ha dado la risu
y me ha dado el llanto
asi yo distingo
dicha de que brunto
los dos materiales
que forman mi canto
y el canto de ustedes
que es el mismo canto
y el canto de todos
que es mi propio canto.
Gracias a la vida
que me ha dado tanto!
-Violeta

Connie DeJong

Stephanie Clarke

Thank you to all those who supported me during my college career.

I love you, Karl.

From De Quincey's "Recollections of Wordsworth:"

He was, upon the whole, not a well-made man. His legs were pointed condemned by all female connoisseurs in legs; not that they were bad in any way which *would* force itself upon your notice -- there was no absolute deformity about them; and undoubtedly they had been serviceable legs beyond the average standard of human requisition; for I calculate, upon good data, that with these identical legs Wordsworth must have traversed a distance of 175,00 to 180,00 English miles -- a mode of extortion which, to him, stood in the stead of alcohol and all other stimulants whatsoever to the animal spirits; to which, indeed, he was indebted for a life of unclouded happiness, and we for much of what is most excellent in his writings. But, useful as they have proved themselves, the Wordsworthian legs were certainly not ornamental; and it was really a pity, as I agreed with a lady thinking, that he had not another pair for evening dress parties -- when no boots lend their friendly aid to mask our imperfections from the eyes of female rigorists -- those *elegantes formarum spectatrices*. A sculptor would certainly have disapproved of their contour. But the worst part of Wordsworth's person was the bust...

Christopher Morris Bland

Top Ten Reasons Why this Page is so Sweet:

10. No pictures of me exposing my butt.
9. Pictures are all of me in formal attire.
8. Can't gat a warning for making fun of myself.
7. You're looking at a guy that just became an honorary member of the Jackson 5.
6. It's the last time you'll all see me before I join the circus.
5. 30 years from when women will look back and say "What A Dork!"
4. I just got cast as O.J. in the network movie.
3. Knowing my luck, it's probably on the last page.
2. Dave!
1. I am the one man band.

Stephen Carl Brandt

Dave Makes The Deal...

Remember When . . .

Lite

HOMECOMING '91

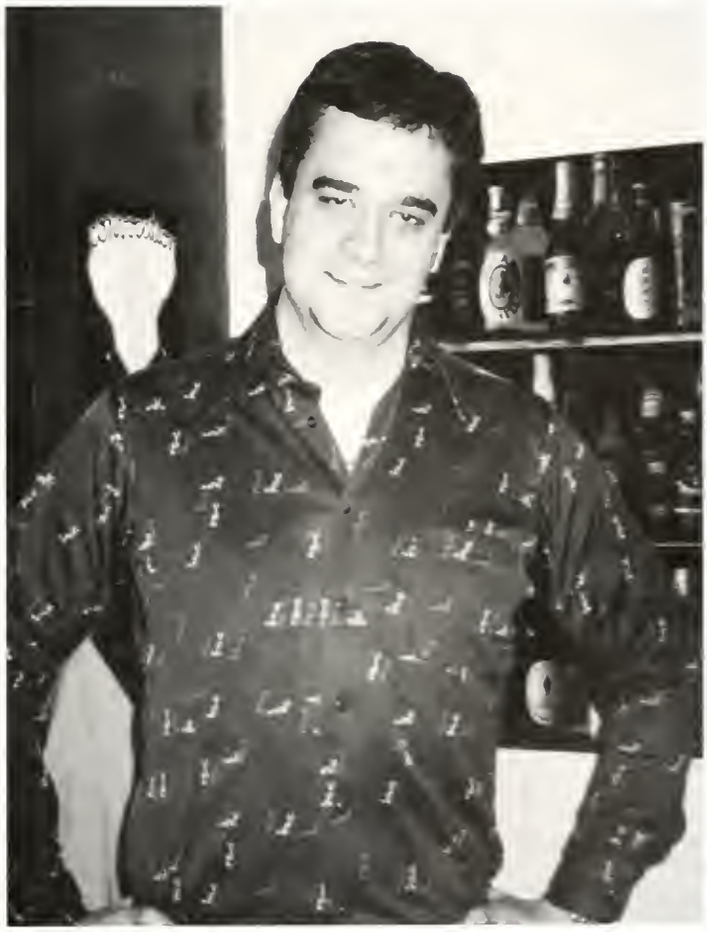

Senior Party at Pier 550

FOREST

Congratulations to the Class of 1995!

SPORTS

SPRING
BREAK

LAKE FOREST COLLEGE
13

19
7

AGAINST
ANIMAL

24

Men's Football

7th Row: David Mills, Bob Fulbright, Dale Miller, Tom Hirsch, Angelo Pace, Sean Sahlberg, Pete Vuletic. 6th Row: Jeremy Creech, Eric Brenner, Hunter Piermont, Eric Abrahamson, Brennan Young, Matt Safarik, Mark Dilworth, Bob Palko. 5th Row: Ron Johansen, Josh Drohan, Chris Blain, Jeff Anderson, David Neubert, Jim Klasen, Nick Sbordone, John Klasen, Sean Smith. 4th Row: Mike Bradley, Phil Persoon, Ethan Waugh, Ryan McClone, Ted Dunn, Dave Showman, Adam Wallach, John Hurley. 3rd Row: Coach Maury Waugh, Assistant Coach Jordan Waugh, Assistant Coach Ed Timm, Cordell Larkin, Steve Westfall, Ryan Shoemaker, Assistant Coaches Ted Karras, John Karpowicz, Ed Sublett. 2nd Row: James Kellames, Chris Derkatz, John Booth, Cory Honore, Todd Linklater, Mike McDonnell, Chad Kaufmann, Joe Carlini, Larry Eaker, Becki Gamble. 1st Row: Matt Ferrari, Loren Leflar, David Noble, Mike Swafford, John Blain.

Junior Bob Palko tackles the North Park offense.

Bob Fulbright blocks the defense while Quarterback Brennan Young looks for a receiver.

Ready for action!!!

Leading the LFC pack back for the second half L-R: John Blain, Nick Sbordone, Erick Brenner, Phil Persoon.

Running back John Klasen dodges a Lawrence defender on his way to the goal line.

Coach Waugh gives a halftime pep talk to the team.

SPORTS

LFC vs . . .

Bethel	6-49
North Park	7-20
Knox	21-38
Coe	29-31
St. Norbert	39-41
Ripon	17-21
Carroll	13-40
Lawrence	42-41
Beloit	21-28

SUMMARY

Men's Soccer

4th Row: David Burnette, Dan Cimba, Jon Hertl, Marty Mularczyk, Jon Parkman, T. R. Bell. 3rd Row: Alejos Villalobos, Borja Ramirez, Eric Kendig, Todd Stalmack, Rolo Samuels, Tim Sinclair, Jason Vokral. 2nd Row: Coach Ed Kositzski, Adam Cole, Jeremy Weinberg, David Weed, Jason Schubert, Andy Henderson, George Tsalamandris, Coach Tom Burton. 1st Row: Matt Bertolami, Victor Holzecy, Antonio Carvalho, Marko Lullic.

Sophomore Brett Egner clears the way to goal.

Borja Ramirez is congratulated by teammates on a goal.

Jeremy Weinberg admires his flip throw-in.

Junior T. R. Bell takes the ball with him to goal.

Below: The halftime huddle

SPORTS

LFC vs . . .

Albion	0-3
U. of Chicago	1-2
St. Mary's	2-3
Carroll	7-0
Lawrence	3-1
Ripon	3-0
St. Norbert	0-5
Beloit	1-0
St. Norbert	0-2
Wheaton	0-2
Lawrence	5-0
Carroll	11-0
Ripon	4-0
Beloit	6-1
*Grinnell	3-1
*St. Norbert	0-2

SUMMARY

Women's Soccer

4th Row: Lindsey Kabat, Paige Pancratz, Donna Baldauf, Jessica Wiehrdt, Dawn Erickson. 3rd Row: Sarah Britt, Alysha Buonerba Coach Priscilla Posick, Assistant Coach Paul Marinescu, Sara W er, Laura Weinberg. 2nd Row: Lynne Dumas, Nancy H n, Leslie Malmgren, Erika Weiman, Malie Pinard, Amy Wilk n, Jackie Berthiaume. 1st Row: Amanda Scarpelli, Vanessa Smith, Heather Ingram, Suzanne Fischer, Karen Comella.

Sophomore Vanessa Smith beats a Carroll defender to the ball.

Left to Right: Nancy Hoffman, Donna Baldauf and Paige Pancratz congratulate each other after a goal.

Alone on the field, Senior Heather Ingram keeps her focus.

Senior co-captain Karen Comella marks up against St. Mary's.

The team huddles after their victory.

SPORTS

LFC vs . . .

Wheaton	0-3
North Parkp	6-0
Rockford	2-0
Aurora	4-2
St. Norbert	2-3
Beloit	4-2
Lawrence	4-0
U. of Chicago	2-5
Ripon	9-2
Carroll	3-0
St. Norbert	3-0
Beloit	1-3
Ripon	9-1
Carroll	3-0
Lawrence	4-2
St. Olaf	1-0
*Grinnell	1-5

SUMMARY

Women's Tennis

2nd Row: Heather Mackrow, Barbara Mangan, Coach 'Cille Ramsey, Joanna Tepper, Kendra Kocher. 1st Row: Amy Ferko, Mary Klein, Kelly Braming, Marcy Clare Williams, Angelica Annino, Allison McCracken. Front: Kimiko Yasui.

The two teams line up before match play to announce names.

Junior and Captain Amy Ferko prepares for her next shot. Amy played #1 singles and #1 doubles.

Lone senior Joanna Tepper winds up a powerful forehand.

Freshman Barbara Mai
a big match.

The team stops for a quick pose before heading off to another one of their away matches.

Freshmen Many Klein and Kimiko Yasui leave Nielsen Tennis Center with smiles on their faces after a long day.

Below: Sophomore Kendra Kocher and senior Joanna Tepper give exhausted smiles after their conference matches.

SPORTS

LFC vs . . .

Carthage	3-6
Rosary	9-0
CLC	2-2
North Park	6-3
St. Norbert	3-6
Lawrence	4-5
Beloit	0-9
Wheaton	2-7
Grinnell	0-9
Cornell	0-9
Concordia	3-6
Carroll	5-4
Ripon	0-9
Elmhurst	3-6

SUMMARY

Women's Volleyball

4th Row: Anna Panighetti, Laurel Helveston, Angie Hanes, Beth Hall, Ayesha Spooner. 3rd Row: Katy Steininger, Michelle Vandigo, Kiersten Kolbu, Kandyce Kuenzer, Coach Beth Pier. 2nd Row: Amy Valentine, Erini Macrides, Kasey Staples, Cari Wilson, Michelle Bushman, Amy Petrovic, Tanya Lazaro. 1st Row: Becki Gamble, Amy Batchelder.

Before the point . . .

. . . and after!

Left: All-Conference Freshman Anna Panighetti hits a left-handed spike.

Sophomore Amy Valentine serves for the next point.

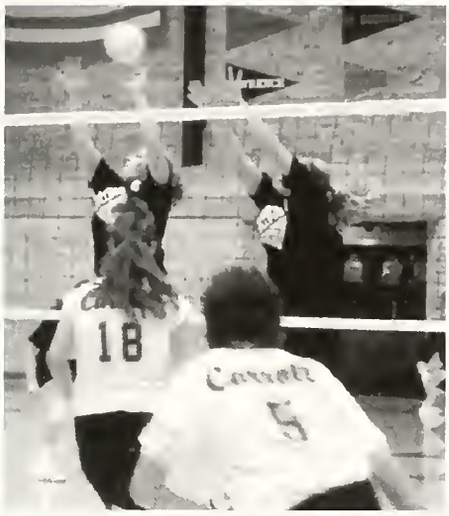

Left: Katy Steininger and Beth Hall jump up for the block against Carroll.

Kiersten Kolbu ready to pass.

Sophomore Tanya Lazaro concentrates on her next hit.

SPORTS

LFC vs . . .

Judson	2-3
UW-Whitewater	0-3
North Park	0-3
Illinois Wesleyan	0-3
North Central	3-0
Lawrence	3-2
St. Norbert	3-2
Ripon	3-1
U. of Chicago	3-0
Beloit	1-3
Carroll	3-2
St. Xavier	1-3
*Knox	2-0
*Ripon	2-0
*Carroll	2-1
*Illinois	1-2

SUMMARY

Men's Basketball

4th Row: Trent Hoover, Bennie Jackson, Evangelos Leovaris, Ben Bongratz, Matt Roszak, Ryan Hayes. 3rd Row: Coach Ed Timm, Mike Ansani, Jeff Toler, Brent Riemer, Chris Wade, Ben Galka, Assistant Coach Tom Saltzstein. 2nd Row: Jose Santa, Tom Herbeck, Jim Harker, Tim Knackstedt, Marty Mularczyk, Joe Carlini. 1st Row: Kijuan Ward, Ricardo Alfaro, Khalid Parrett, Chris Jenny, Jermaine Williams.

Jermaine Williams shoots for two.

LFC and Ripon teams congratulate each other after the game.

Sophomore Jose Santa puts in a lay-up.

Jeff Toler stays on the defensive.

Below: Ben Galka attempts the rebound as Trent Hoover (l) and Ryan Hayer (r) look on.

SPORTS

LFC vs . . .

Wheaton	50-80
U. of Chicago	75-70
Loras	89-82
St. Norbert	53-64
Aurora	92-86
Kalamazoo	77-61
Beloit	66-63
Lawrence	63-65
Ripon	72-85
Coe	59-66
Grinnell	110-98
Knox	56-75
Illinois	96-85
Carroll	65-75
St. Norbert	72-59
Beloit	69-68
Lawrence	71-70
Ripon	53-71
Carroll	80-72

SUMMARY

Women's Basketball

4th Row: Jessica Wiehrdt, Lindsey Kabat, Natalie Gambit, Donna Baldauf, Eileen Horaitis, Kim Leniek. 3rd Row: Coach Jackie Slaats, Assistant Coach Sally Booy, Kandyce Kuenzer, Anna Panighetti, Michelle Vandigo, Assistant Coach Beth Pier, Becki Gamble. 2nd Row: Tom Hirsch, Kelly Gospodarek, Michelle Bushman, Audrey Rumler, Dawn Smith, Amy Batchelder. 1st Row: Tracy Frederick, Darby Carley, Becca Brawner, Suzanne Fischer, Toby Wood.

Freshman Dawn Smith looks for an opening.

Junior co-captain Michelle Bushman keeps the ball from a Loras defender.

Left: Coach Slaats gives some advice the sidelines for the next play.

Right: The girls on the bench stand to cheer for defense.

SPORTS

LFC vs . . .	
Loras	65-62
U. of Chicago	62-70
Teikyo Marycrest	66-63
Clarke	58-65
Carroll	80-74
Ripon	58-84
St. Mary's	78-62
Concordia	79-57
Lawrence	46-74
Carthage	74-99
Coe	73-66
Grinnell	65-47
Beloit	57-68
Illinois	84-74
Knox	71-64
Carroll	66-58
Illinois Benedictine	79-44
St. Norbert	76-71
Beloit	81-68
Lawrence	61-59
Ripon	65-67
St. Norbert	79-75

SUMMARY

Caught in a jam L-R: Eileen Horaitis, Anna Panighetti, Dawn Smith.

Men's Hockey

3rd Row: Virgil Rutili, John Booth, Todd McCaslin, T. R. Bell, Mark Studebaker, Johan Larsson, Jeff Dorigan, David Sass, Jeff Duncan, Sam McKenney, Grant Kimbal. 2nd Row: David Cromer, Coach Tony Fritz, Marko Lulic, Sean Freeman, Jim Drury, Chris Austin, Craig Cotterell, Ryan Chase, Ken Klein, Sky Vaughn. 1st Row: Derek Thede, Mark MacGillivray, Victor Holecy, Joe Donlan, Sean Keck, Mark Sherrod, Ryan Taylor, Dan Cimba, Kit Reed.

Another Forester faceoff!

The team gathers for a meeting before the game.

Above: Freshman Craig Cotterell waits for the puck to come his way.

Back to Front: Sean Freeman and Kit Read on the backup for Todd McCaslin.

Taking a breather after an offsides call.

Sean Keck lifts his mask in frustration.

SPORTS

LFC vs . . .

UW-Stevens Point	2-3; 3-4
St. Mary's College	3-5; 5-1
St. Norbert	2-3; 3-5
Mercyhurst	2-6; 0-6
UW-River Falls	3-1; 3-3
Bemidji State	4-6; 3-6
UW-Eau Claire	4-2; 1-3
UW-Superior	1-2; 1-4
St. Scholastica	9-3; 7-1
UW-River Falls	1-2; 1-5
St. Norbert	5-2; 3-4
UW-Stevens Point	3-3; 2-4
UW-Superior	0-8; 1-4

SUMMARY

Men's Swimming & Diving

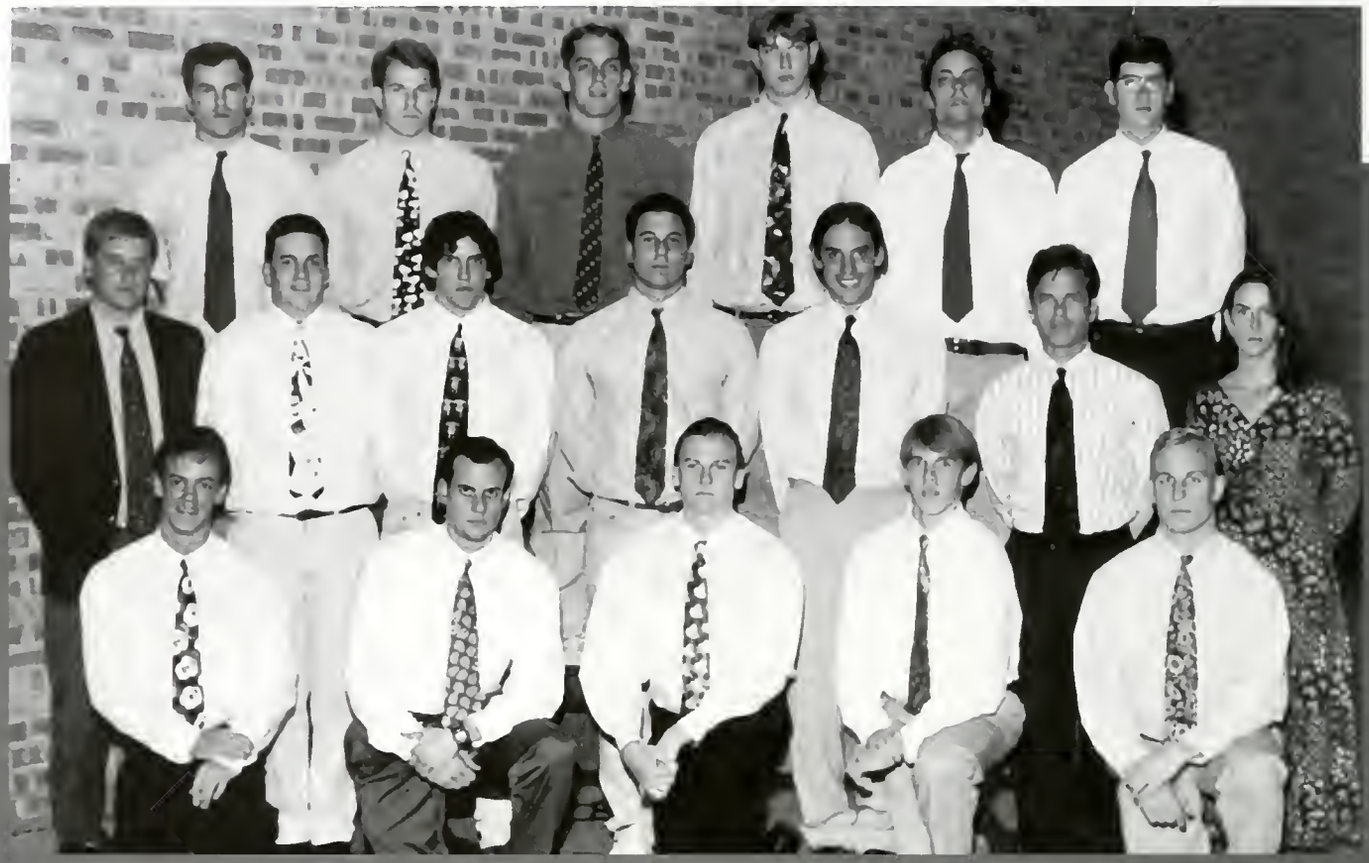

3rd Row: Greg Battin, Jeff Johnson, Pat Gordon, Christian Brooks, Dan Tarkowski, Craig Rowell. 2nd Row: Coach Tom Burton, Steve McDonald, Jon Wheeler, Matt Ressner, Dan Ambroso, Assistant Coach Guy Stehley, Assistant Coach Colleen Kilker. 1st Row: Derek Meier, Brian Garcia, Alan Holzkopf, Sean Michaels, Kevin Kramer. Not Pictured: Jason Magnani.

Dan Tarkowsksi, ready for take-off.

Swimming breaststroke: Freshman Alan Holzkopf.

Foresters cheer as the relay of Ressner, Magnani, Holzkopf and Tarkowski win an event.

Holzkopf and Tarkowski make some noise after their win. Tarkowski was the 1994 National Champ — 100 Freestyle.

Top swimmers at Conference: Tobi Limke and Dan Tarkowski.

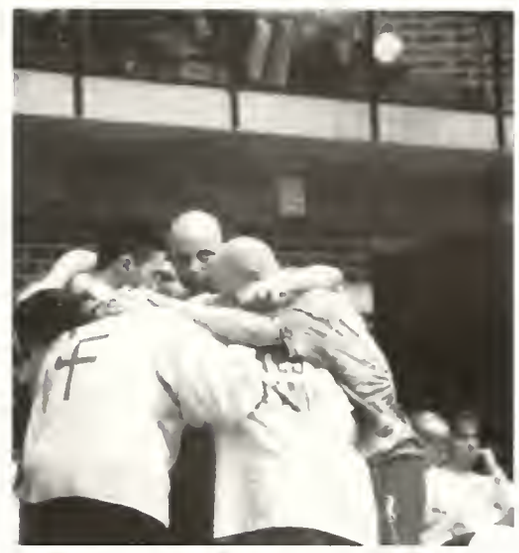

SPORTS

Top finishers: Jason Magnani — 3rd; Dan Tarkowski — 1st.

LFC vs . . .

Carroll	106-83
U. of Chicago	134.5-61.5
UW-Stevens Point	11-72
UW-Milwaukee	11-149
Lawrence	172-71
Hope	201.5-634
Kalamazoo	201.5-632
Wheaton	201.5-399.5
UW-Whitewater	123-
DePauw	161-288
Vincennes	161-244
— MWC Finish	2nd

Tom Burton — Coach of the Year

SUMMARY

Women's Swimming & Diving

3rd Row: Kathleen Baker, Paula Ellis, Darcy Nelson, Nina Isaacs, Tobi Limke, Tricia Nowak. 2nd Row: Jen Lyne, Heather Anhalt, Assistant Coach Guy Stehley, Assistant Coach Colleen Kilker, Coach Tom Burton, Katy Clodius, Kimberly Makar. 1st Row: Alexia Morgan, Ann Liebschutz, Leslie Ziegler, Jamie Layton, Maureen Gallagher. Not Pictured: Stephanie Strunk.

Jamie Layton flashes a smile.

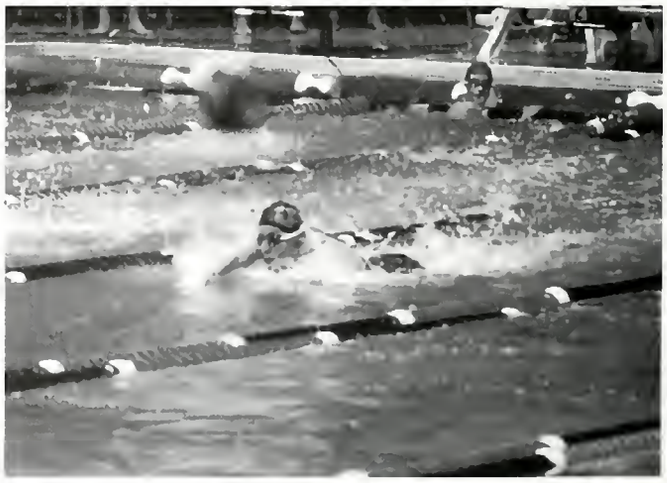

Sophomore Darcy Nelson in a freestyle relay.

Ready for awards L-R: Paula Ellis, Tobi Limke, Alexia Morgan.

Tricia Nowak (above), Colleen Gallagher (below) in action.

1995 Conference Champions

SPORTS

LFC vs . . .

Carroll	80-71
Stephens	67-57
U. of Chicago	141-72
UW-Stevens Point	91-61
UW-Milwaukee	91-86
Lawrence	162-123
Hope	438-574
Kalamazoo	438-467
Wheaton	438-341
Whitewater	167-55
DePauw	295-268
Vincennes	295-90
— MWC Finish	1st

Tom Burton — Coach of the Year

Handball

3rd Row: James Komsthoeft, Frank Szatkowski, Adam Szatkowski. 2nd Row: Phil Redden, Coach Mike Dau, Shane Conneely. 1st Row: Tanya Dietzler, Tanya Lazaro, Kendra Kocher.

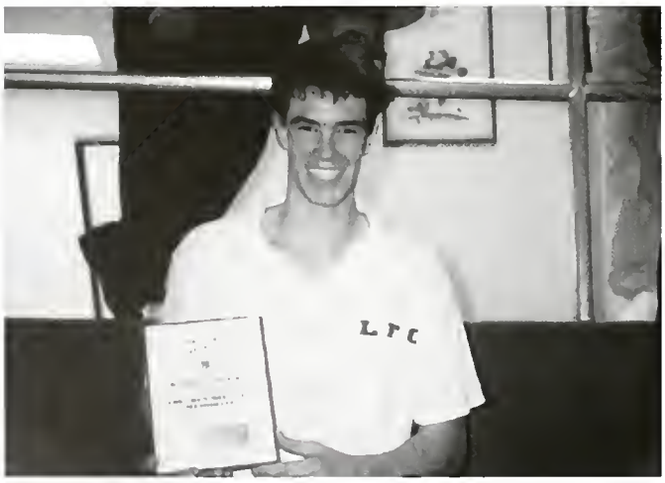

Sophomore Shane Conneely shows off his latest award.

For a quick pose L-R: James Komsthoeft, Phil Redden, Coach Mike Dau.

Joe Paterna and James Komsthoeft in action.

Senior Phil Redden and Coach Dau sit back and observe the matches.

SPORTS

CHAMPIONS . . .

Three Wall Nationals
A. and F. Szatkkowski
— B Doubles
Peoria Open
S. Conneely
— Consolation
National YMCA
J. Paterna
— Open Singles
S. Conneely
— B Singles
P. Redden
— Consolation
Illinois Contenders
J. Komsthoeft
— Singles
Milwaukee Classic
J. Komsthoeft
— Pro Qualifier

USHA National Juniors
J. Komsthoeft
— Under 19
Ill. State Singles
J. Komsthoeft
— Open Singles
Circle City
J. Komsthoeft
— Open Singles
T. Dietzler
— Open Singles
S. Conneely
— A Singles
A. Szatkowski
— B Singles
J. Komsthoeft, S. Conneely
— Open Doubles
Palatine Freeze
J. Komsthoeft
— Open Singles
A. Szatkowski
— B Singles

Women's Softball

3rd Row: Coach Priscilla Posick, Kim Leniek, Gina Spiekhout, Regan Martin, George Noonan, Lisa Burton. 2nd Row: Michelle Bushman, Sarah Beckstrom, Kiersten Kolby, Jackie Berthiaume, Marcia Ilic, Kristine Reese, Jennifer Mielke, Stacey Montano, Becki Gamble, Shelle Riley. 1st Row: Yvette Loizon, Emmy Pasier, Angie Hanes, Lynn Mierkiewicz.

Kristine Reese '97 with another good catch.

The team awaits Yvette Loizon's next pitch.

Above: Anne Woll '96 steps up to the plate.

Below: Jackie Berthiaume '97 marks up a run.

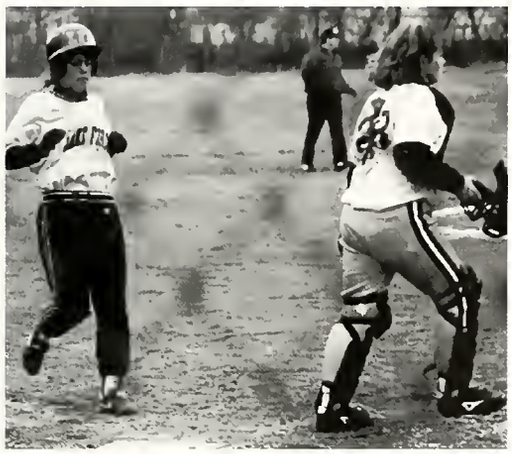

The team receives their awards at the Spring Banquet.

Laurel Helveston '96 ready in the outfield.

Angie Hanes '97, last year's *Stentor* player of the week.

SPORTS

LFC vs . . .

Slippery Rock	1-3
Fairleigh	4-6
Albion	4-5
Grand Valley	3-7
Aquinas	0-3
Rockford	10-0
Regis	10-3
St. Mary's	4-3
Trinity	11-0; 6-5
UW-Oshkosh	6-7
Carroll	2-7; 3-6
St. Norbert	6-0; 6-9
Lawrence	0-1; 13-12
Beloit	0-2; 3-7
Ripon	5-4; 3-4
IL Benedictine	0-7; 3-5
Cardinal Stritch	3-7; 12-11

Men's Tennis

Back Row: Geoff Curtis, Garth Spiller, Dave Silver, Max Zielinski, Tom Larsson. Front Row: Jeremy Freid, Andy Henderson, Lars Jakobsen.

The tennis team just found a new way to practice.

ne team is presented their awards at the Spring Sports Banquet L-
Hung Nguyen, Geoff Curtis, Johan Larsson, Tom Larsson, Garth
piller, Max Zielinski, Dave Silver.

Juniors Dave Silver and Tom Larsson demonstrate how real tennis is played!

Last year's *Stentor* players of the week: Geoff Curtis and Max Zielinski.

SPORTS

LFC vs . . .

Lawrence	1-8
U. of Chicago	0-9
Carthage	0-9
Concordia	8-1
Rosary	8-1
Yale	7-2
Beloit	5-4
Ripon	0-9
Harvard	5-4
Wheaton	0-9
Carroll	9-0
Stanford	4-5
St. Norbert	7-2

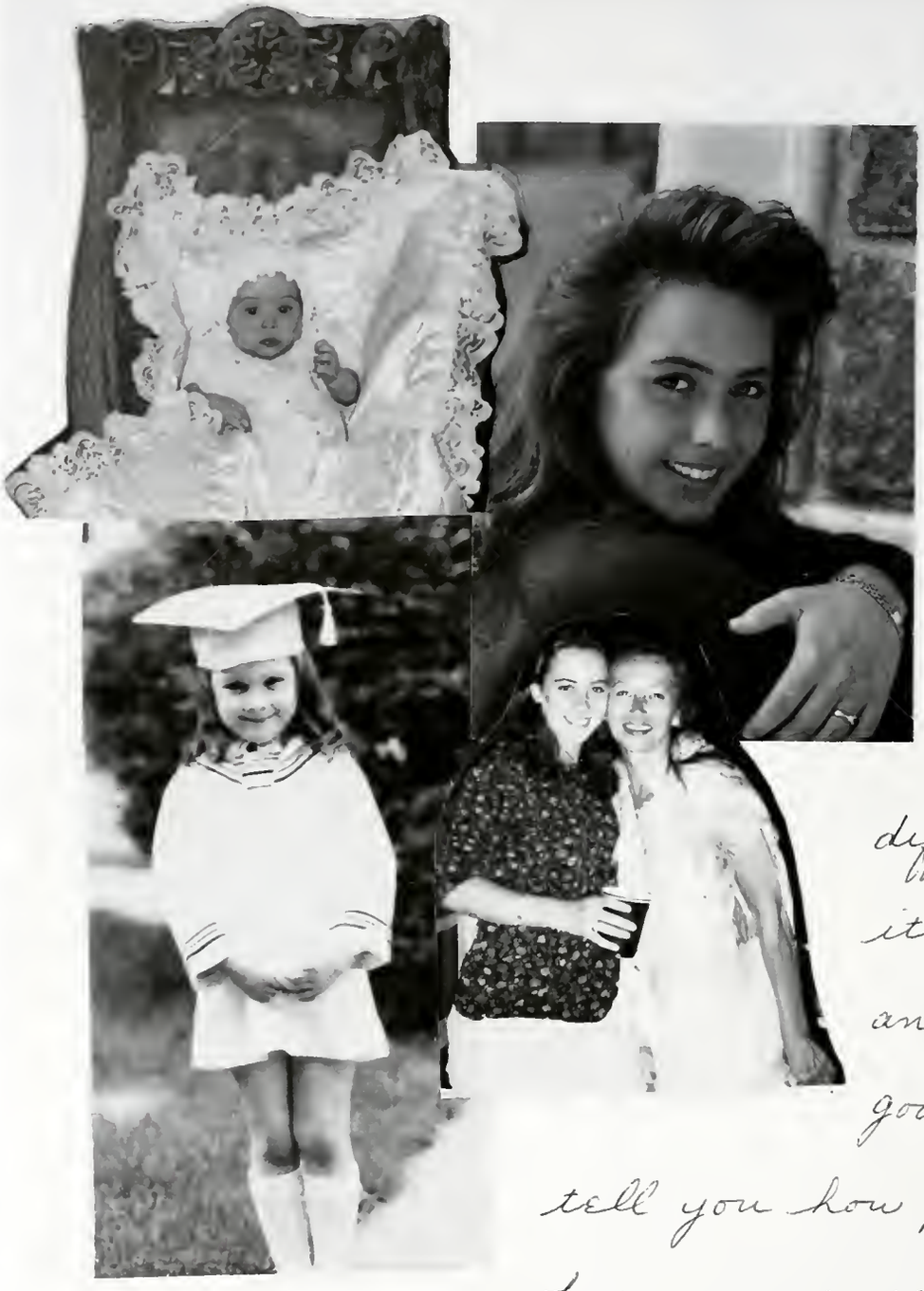

Did I tell you to smile, to laugh, to dance. Did I tell you life can be difficult, but take it as it comes and find the good. Did I tell you how proud I am of you as a person and all your accomplishments. Did I tell you all I should have and did I tell you "now I can buy that outfit"

Love, Love, Love,

Mom

Congratulations

Heather

with love from Santa Fe!!

Mom & Dad

"ERIC " TRAVERS
CONGRATULATIONS!!

WE ARE SO PROUD
OF ALL YOU
HAVE ALREADY
ACHIEVED

WE WISH YOU GOD'S
BLESSING AND
CONTINUED
SUCCESS IN THE
FUTURE.

AIM FOR THE SKY!

LOVE
MOM, DAD &
JACQUIE

CONGRATULATIONS
ERIC!!!

LOVE —
MOM, DAD, LIESL

ERIC RAGNAR ABRAHAMSON

YOU'VE COME A
LONG WAY . . .

CONGRATULATIONS KRISTIN!

-TO PEANUT-
"MAY GOOD FORTUNE BE WITH YOU
DOWN EVERY ROAD YOU ROAM.
AND MAY SUNSHINE AND HAPPINESS
SURROUND YOU WHEN YOU'RE FAR
FROM HOME,
AND MAY YOU GROW TO BE STRONG,
DIGNIFIED AND TRUE- AND DO UNTO
OTHERS AS YOU WOULD HAVE THEM DO
UNTO YOU--
BE COURAGEOUS AND BE BRAVE AND IN
OUR HEARTS YOU'LL ALWAYS STAY-
FOREVER YOUNG."

ALWAYS REMEMBER TO REACH FOR THE STARS.
WE'RE VERY PROUD OF YOU.
WITH MUCH LOVE AND GOOD WISHES FOR THE
FUTURE!
XOXO MOM, DAD AND LISA

NANCY JOAN HOFFMAN

FUN

LOVE

KINDNESS

HAPPINESS

FAMILY

FRIENDSHIP

COURAGE

LAUGHTER

NANCY,

IT HAS BEEN A GREAT JOURNEY .. AND HERE WE ARE AT YET ANOTHER NEW AND EXCITING BEGINNING ...

CONTINUE YOUR JOURNEY WITH OUR LOVE

TIFFANY SCHRYVER

Congratulations, Tiffany!
We Love You
Mom & Dad

Alyssa J. Graf

Beer Beginnings~West Germany

Gutch Tag . . .

Washington, D.C.

Classic Moments

Australia w/ Chris

Tasis School

Bonjour . . .

A long visit to France

S.J.S~"Days of Prep"
Houston, Tx.

The Debutante~ . . . Houston Club, 1993

Alpha Pi Delta

Champagne Endings . . .

Congratulations and Love,
Mummy, Daddy, Chris~ & Dazzle

From your first day of kindergarten to graduation day at Lake Forest, you have always made us proud.

We love you so much,
Mom, Alan, Steve,
Annabelle & Binkee

Joanna and OJUS-1984

To our Joanna, the dearest and sweetest granddaughter any grandparent could ever have.

We love you,
Grandma Anne and
Grandpa Mac

CONGRATULATIONS
DEBBIE

YOU HAVE BROUGHT US SO MUCH LOVE, HAPPINESS,
AND PRIDE. MAY YOU HAVE A LONG, HEALTHY AND
HAPPY LIFE. KEEP YOUR FAITH.

WITH ALL OUR LOVE,
MOM AND DAD,
DAVE, DONNA,
DAN, HEATHER, KYLE , AND KARLEY,
GRANDMA AND GRANDPA

Tricia Nicole Lively

Dear Tricia,

It seems like only yesterday that you came into my life. You brought me sunshine and smiles. You are my daughter and my best friend. Reach for the stars. I will always be with you.

Love,
Mom

KELLY FARBER

Congratulations Kelly

We are very proud
of you and all of your
accomplishments
This is just the beginning

Love always,
Mom, Dad and Kacey

A child has grown
in this wondrous world.

A child whose life is
curled around our hearts.

A child who will never know
how much her being matters.

TAMARA — Thank you for
all the precious moments.
You have grown
into a beautiful person and
have made us very proud!
CONGRATULATIONS!! We
love you.

Mom, Dad, Heidi

To our precious bead in time

MARIA JOANNA • FIEL • HORN • NEUF • FOGARTY •
CONNELL • SHANNAHAN • RYAN • BRADSHAW •
MARGIOSA • PETOSA • AQUILA • DISCENZA • DOTTERER •

CONGRATULATIONS, THANKS AND AMEN
YOUR ANCESTORS

Angela —

Your accomplishments have been much enjoyed by us.

As you reach another milepost in life your family wants you to know how proud we are of you. You have always strived to do your best!

May God's richest blessings be with you as you venture further in life.

Congrats!
Dad, Mom, Rae

Rosa —

We know the struggles and all the ups and downs have been many. We are proud of you for your perseverance and dedication and our love and support will always be with you in your journey of life.

Our love — The Valdivia Family

PARA HOPICITA...

FELICITACIONES!

Sin embargo, esto es solo el principio...
Buena suerte!

WE ARE VERY PROUD OF YOU!

Love & Kisses
Mom, Dad, Chris, Missy, John & Ocha

LIKE A PRO

He paces back and forth on the sideline like a panther on the prowl. He's preparing - hysically and mentally.

This punter likes to feel the impact of the ball as he kicks it, so he tapes his black Nike eat to his right foot. The shoe is an extension of his body.

His black spandex bodysuit peeks out from the bottom of his uniform. Red and white ripes on the side of his pants accentuate the black ensemble. His legs are those of a wide-ceiver: muscled, well-defined and tapered. Bulging thighs burst through his pants.

The black jersey hangs neatly from his shoulder pads, adding bulk to his torso. With a hite and red "80" printed on both sides of his jersey, and his name in white on the back, it is asy to pick him out on the field.

His hands are ready. Ready to catch everything, including the touchdown pass that could n the game. His injured fingers are taped together so they won't break when he makes that emorable catch. He has done it before. He *will* do it again.

A fiberglass helmet inscribed with "LFC" on either side engulfs his head. The white chin rap secures it when he rams into someone's chest - hard.

He is wearing his game face - a look of determination and intensity - two forces that ive him to do so well. He pulls a dark shield over his nose to protect it form being broken gain. (It's already crooked.) Under the shield, his piercing eyes focus on his mission.

He's always ready to win. Now he's ready to play

God. My brother really loves this game.

# # #

Marisa Mills
Fall, 1993

CHASE DOWN YOUR
DREAM, DAVID.

WE LOVE YOU —
DAD, MOM, MICHAEL,
MARISA

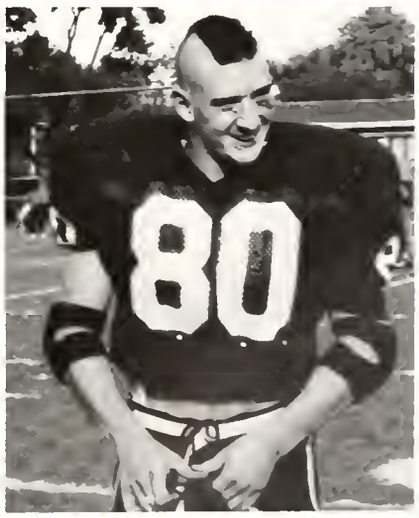

Félicitations Joanna!

Nous sommes fier de toi
et nous t'aimons

Mother, Daddy, Leslie, Tom
Granny and Phil

Kevin —
Congratulations!
Remember your roots —
Envision your future —
Live your dreams!
Love,
Mom, Dad, Sean, and Tim

Best

Wishes,

Maureen!!!

RSD
Congratulations!
We are very proud of you.
The Dolphins are winners,
and so are you.

Love,
Mom & Dad

CONGRATULATIONS, BEAN!!

We knew you could do it!

We're all very proud of you!

Love,

Dad, Mom, Rachelle, Drew and Midnight

"Mia"

You are the sunshine of my Life. The Best and Brightest Future is my wish for you. I am very Proud of you.

Love you
Mom

Dillon —

You have accomplished much! I am very proud of you.
— Dad

WOW! Chris look at you now! We're so proud of you.

Love,
Mom and Brad

We really think you're special
And know that you'll go far.
It's only hard to say good-bye
As you reach for your star.

The years went far too quickly
At least that's how it seems.
Just know that you take with you
Our prayers, our hopes, our dreams.

Congratulations and Love to Carrie
Dad, Mom, Meghan, Katie and Kevin

Juliann,
The world became a better place the day you were born. You have been kind to everyone. Your accomplishments exemplify your determination and tenacity to reach your goals. We are proud of you!! Congratulations!

Love, Mom and Dad

Even since you were just a little one, we knew you were exceptional. Through your hard work and perseverance you've grown up and shown just how exceptional and special you are. We all love you. CONGRATS!

Love,

Mom, Dad, Danny, Caren, Cheryl, Alan, Ed, Leslie, Lyndsey & Baby Newton

---

Sarah —

The world is yours to make.

Love,
Dad, Mom, Steve,
Caroline & Abby

Becky,

Congratulations! We hope the future brings you as much happiness as you have brought to us. We are very proud of you.

Love,
Mom & Dad

CONGRATULATIONS
KAREN

WE ALWAYS KNEW
THAT GOOD THINGS CAME IN
SMALL
PACKAGES

LOVE ALWAYS--MOM and DAD

Nicole M. Bilder — Class of '95

Follow your dreams, wherever they may take you!

All our love,

Dad, Mom, and Matthew

GREAT JOB JEREMY!

WE'RE ALL PROUD OF YOU

MOM, DAD, AND SARAH

— Ben —

Congratulations on your graduation! The world is now at your feet! We all love you.

Mom, Grampo, Chris,
Liz, Rich, Stan, & Gaby

Kathie Courts

You did it!!

Congratulations!

Love Mom, Dad,
Julie, Tim & Jen

CONGRATULATIONS MIKE !!
TIME FLIES - A LOOK TO THE FUTURE.
IT WAS IN YOUR EYES. EVEN THEN
YOU KNEW WHAT YOU WANTED IN
LIFE. THE TIME HAS COME.
MAY YOU HAVE ALL THE SUCCESS
YOU CAN HANDLE, AND MAY ALL
YOUR DREAMS COME TRUE.
WE ARE VERY PROUD OF YOU.
WITH ALL OUR LOVE, MOM, DAD, RAY + ALI

LYNN MONGER

CONGRATULATIONS!

MAY THE SUN ALWAYS BE IN YOUR FACE AND THE WIND AT YOUR BACK

WE LOVE YOU —

MOM & DAD

The road has not been easy and the path not always straight, but you have stayed the course and completed your journey.

With pride for all you have been,

With joy for all you are,

With hope for all you will be

And love for always.

Thank you Dan for the memories, the laughter, the caring and for being the person you are.

Love — Mom and Steven

CONGRATULATIONS

HEATHER ALICE LINDEMANN

Carpe Diem, Heather!
SEIZE THE DAY!
We bid you to be happy,
And seize the day of celebration for your accomplishments.
Seize future successes as you have in the past.
Be proud. You've earned it!
We're bursting our buttons
With love and pride!

Mom, Dad, & Virginia

Where's my basketball?

Fuzzy wuzzy bunny
with a pink and fluffy nose
loves Eileen Marie
from her head down to her toes.....
(Remember?)

So do we.....
We are so very, very proud of you.
Congratulations and thanks for the memories!!

Hey world move over....here comes DOVER!

"Attitude is Everything"

MATT FERRARI

No victory is ever
Final

No failure is ever
Final

In the end the only thing
That counts is courage

Can you dig it?

We knew that you could.

Love,
Mom & Dad

Kristin Tatrow —

Congratulations!
To a wonderful student, loving daughter and a good friend.
You have always made me proud! I love you!
Mom

MATTHEW JONES

"THE LIGHTS BEGIN TO TWINKLE FROM THE ROCKS; THE LONG DAY WANES; THE SLOW MOON CLIMBS; THE DEEP MOANS ROUND WITH MANY VOICES. COME, MY FRIENDS, 'TIS NOT TOO LATE TO SEEK A NEWER WORLD"

TENNYSON

CONGRATULATIONS MATT! MAY THE ROAD RISE WITH YOU, AND THE WIND BE ALWAYS AT YOUR BACK.

WE LOVE YOU.
MOM and DAD.

Lori —
You have the ability and God's wisdom to accomplish all the desires of your heart. Use your gifts wisely. I know you will always be a blessing.
Love,
Mom & David

"I expect to pass through this world but once; any good thing therefore that I can do, or any kindness that I can show to any fellow creature, let me do it now; let me not defer or neglect it, for I shall not pass this way again."
— Anonymous

Congratulations and
Good Luck
to the Class of 1995

— the *Forester* staff

Senior Gift Committee

Stentor
COLLEGE

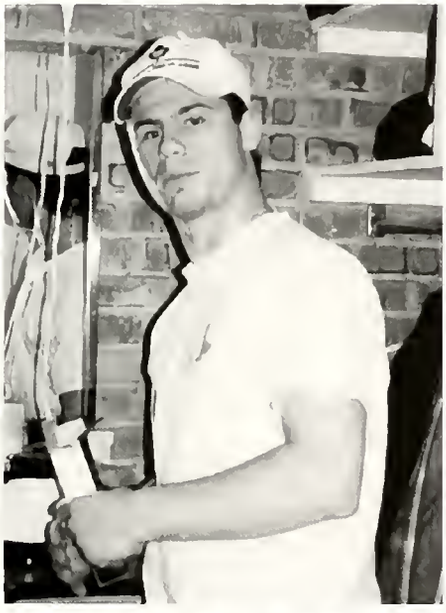

FOREST
EGE

Index

A

Abrahamson, Eric 118, 180, 209
Alderdice, Patrick 44
Alexander, Chris 79, 150, 223
Alexander, Lisa 50, 52, 80
Alfaro, Lorena 80
Alfaro, Ricardo 190
Allen, Dave 44, 52, 54, 59
Allen, Rebecca 81
Ambruso, Dan 55, 83, 198
Amoroso, Jenny 39
Amsden, Dave 104, 107
Anderson, Jeff 81
Anderson, Mary 49, 51, 56
Anhalt, Heather 81, 198
Annino, Angelica 186
Ansani, Mike 190
Antu, Emily 78
Anzalone, Julie 83
Archie, Saige 49
Asari, Hiro 19, 38, 44, 50, 51, 83
Austin, Chris 40, 84, 110, 194
Aviles, Laura 58, 83

B

Baker, Kathleen 83, 198
Bakhar, Slava 77
Baldauf, Donna 83, 184, 192
Barnhart, Chris 84
Barrett, Ronnetta 80
Batchelder, Amy 78, 188, 192
Battin, Greg 54, 109, 196
Baumgartner, Jan 45, 48
Beamish, Kristin 57, 83
Beckstrom, Sarah 202
Belfiore, Shelyea 23
Bell, T.R. 54, 78, 182, 183, 194
Benes, Tracy 83
Bennett, Darius 9, 54
Bergman, Debbie 51, 144, 216
Berkeley, Emily 46, 51, 55, 96, 100
Berrettini, Ezio 26
Berthiaume, Jackie 39, 41, 184, 202, 203
Berthiaume, John 39, 40, 41, 84, 110
Bertolami, Matt 182
Bibb, Stephanie 82
Bilder, Nicole 51, 58, 81, 226
Bingley, Paige 43, 89
Bland, Kit 51, 52, 55, 164
Blumenthal, Adam 44, 83
Bojrab, Matt 41, 42, 49
Bolstad, Kyle 54
Bongratz, Ben 51, 81
Bonk, Nicole 41
Booth, Jon 40, 84, 100, 194
Bordeau, Rebecca 47, 226
Bordino, Brian 82
Bradley, Mike 180
Braming, Kelly 41, 55, 186
Brandt, Steve 51, 58, 165
Bravo, Genevieve 38, 39, 54, 55, 58
Bawner, Becca 192
Brayer, Colleen 41, 84
Brenner, Erick 40, 110, 180, 181
Briess, Colin 83
Brisk, Jeanne 40
Britt, Sarah 43, 184
Brockman, Ryan 38
Brookman, Ashley 43, 78
Brooks, Christian 196
Brown, Heather 48
Browne, Alissa 19, 44
Bruha, Margaret 47, 56, 130
Brummel, Heather 23, 47, 53, 55, 76, 148
Bullard, Alpheus 51
Buonerba, Alysha 43, 89, 184
Burgeson, Stephanie 51, 58
Burnette, Dave 182
Burns, Paul 43
Burns, Shawna 161
Bushman, Michelle 188, 192, 202
Butler, Tiffany 45, 51, 56

C

Capicchioni, Manuel 39, 81
Carley, Darby 192
Carlini, Joe 180, 190
Carlson, Seraphim 43, 51, 55, 89
Carper, Heather 50, 80
Carvalho, Antonio 182
Castillo, Veronica 78
Cellucci, Mike 43, 104, 105, 227
Centracchio, Nicole 152
Chambers, Kristin 142, 210
Chase, Ryan 194
Chase, Wini 58, 81
Chatterton, Tom 42, 117
Childs, Benjamin 42
Childs, Mary 4, 40, 49, 51, 52, 55, 58, 76, 239
Cimba, Dan 10, 76, 182, 194
Cisne, Megan 80, 147
Clarke, Stephanie 79, 164
Cleek, Brian 44, 83
Clodius, Katie 81, 198
Cole, Adam 40, 55, 82, 110, 112, 182
Collins, LaJoyce 53, 160
Collon, David 110
Comella, Karen 55, 58, 129, 184, 185
Conneely, Shane 81, 200
Cook, Shannon 47, 51, 55, 78
Cooksey, Nicole 52, 54, 59
Cosyleon, Jason 41, 42, 55
Cotterell, Craig 194, 195
Courts, Kathleen 123, 226
Cozad, Shauna 23, 49, 54, 59, 79
Crane, Sarah 41, 96, 103, 225
Creech, Jeremy 180
Cromer, David 194
Cullotta, Jo 84
Curtis, Geoff 39, 44, 50, 51, 55, 204, 205

D

Dahl, Peter 40, 84, 110, 113
Datta, Shomit 10
Davalos, Gabriela 80
Day, Jason 53, 159
DeFlorian, John 43, 78
DeJong, Connie 163
Derkatz, Chris 42, 81, 180
Dermody, Katie 14, 39, 54
desGarennes, Christine 23
Diamandakis, George 77
Diehl, Chris 54
Dietrich, J.J. 42, 46, 81
Dietzler, Tanya 200
Dilworth, Mark 180
DiMarco, Pat 43, 104, 106
Direkwut, Nawita 77
Djureen, Todd 51
Donde, Monica 23, 39, 46, 49, 50, 52, 55, 59, 239
Donlan, Joe 40, 110, 111, 194
Dorigan, Jeff 82, 194
Dotterer, Maria 220
Downes, Ellen 88
Drohan, Josh 40, 84, 110, 180
Drumm, Steve 46, 50, 57, 76
Drury, Jim 194
Dumas, Lynn 9, 184
Duncan, Jeff 194
Dunk, Paul 12, 82
Dunn, Ted 180
Dusault, Jeff 110, 154
Dzwonkowski, Eric 49, 82

E

Eaker, Larry 41, 42, 49, 81, 180
Egner, Brett 76, 182
Ehrman, Doug 47
Elkins, Kim 4, 40, 41, 47, 48, 50, 55, 58, 84, 239
Ellis, Paula 198, 199
Emanuelson, Juliann 23, 52, 76, 135, 224
Endres, Tabitha 55
Erickson, Dawn 184
Ernst, Lucas 54

F

Farber, Kelly 218
Farlow, Josh 44
Farr, Scott 42
Fenske, Jake 50, 51, 58, 83, 239
Ferko, Amy 8, 186
Ferrari, Matt 55, 116, 180, 229
Ferrer, Rafael 77
Fischer, Suzanne 184, 194
Fletcher, Amy 47
Fournier, Dave 44
Fowler, Joanna 3, 41, 51, 55, 96, 101, 222

Frankenberger, Amy 80
Franklin, Jen 12, 41, 96, 102
Frederick, Tracy 192
Freeman, Sean 3, 76, 194, 195
Freid, Jeremy 204
Frerichs, Amy 3, 41, 51, 96, 99
Freysinger, Gwen 45, 47, 130
Frisch, Jennifer 55, 80
Frustaci, Jenny 41
Fulbright, Bob 42, 180

G

Gaji, Tiffany 56, 80
Galka, Ben 42, 190, 226
Galka, Gabi 81
Gallagher, Colleen 198
Gallagher, Michael 110, 155
Gambit, Natalie 194
Garcia, Brian 53, 55, 76, 131, 196
Garneau, Eric 44, 54, 59
Garvey, Kim 8, 88
Gatz, Joe 51, 84
Gembolis, Laura 56
Gibson, Erin 52, 54
Giglio, Maria 41, 49
Gilbert, Aliza 5, 55
Gledhill, Josh 77
Goetz, Jennie 23, 53, 79, 134
Goldhagen, Maria 57
Goldwater, John 126
Gordon, Pat 196
Gospodarek, Kelly 192
Gouletas, Christy 59, 80
Graf, Alyssa 41, 51, 96, 101, 213
Graham, Kristin 45, 50
Greanias, Angela 45, 153
Grunkemeyer, Carrie 43, 89, 224
Guenther, Chris 76

H

Haegerich, Tamara 23, 76, 146, 219
Hale, Jeanette 52
Hall, Alison 20, 50
Hall, Beth 188, 189
Hall-Cobb, Doug 47
Hallock, Courtney 89
Hanes, Angie 188, 202, 203
Hankes, Melissa 47, 48
Hardin, Ranetta 80
Harker, Jim 83, 190
Hartley, Jeremy 44, 77
Hayes, Ryan 191
Hayes, Sean 42
Heidysch, Doris 51, 80
Helberg, Tiffani 80
Helveston, Laurel 188, 203
Henderson, Andy 182, 204
Henry, Heath 83
Herbeck, Tom 190
Hertl, Jon 78, 182
Hindes, Kim 38, 51, 56, 59, 76
Hinson, Jeff 45
Hirsch, Tom 117, 180
Hoffman, Nancy 23, 53, 79, 134, 184, 211
Holbert, Tasha 80
Holden, Dean 41, 43, 78
Holeczy, Victor 194
Holland, Kryss 50
Holsteen, Ted 44
Holzkopf, Alan 83, 196, 197
Honore, Corey 77, 180
Hoover, Trent 190, 191
Horaitis, Eileen 143, 192, 193, 228
Horvitz, Micah 51, 55
Houston, Wil 81
Howard, Chris 44, 51, 52, 55
Howard, Tim 77
Huff, Amy Jo 84
Hurley, John 13, 42, 180
Hurt, Scott 76
Husson, Matt 82, 127

I

Iaquinta-Ridolfi, Christina 52
Iizuka, Tomone 148
Ilic, Marcia 202
Ingram, Heather 121, 184, 185, 207
Isaacs, Nina 121, 198

J

Jabs, Jeff 151
Jackson, Bennie 13, 56, 190
Jakobsen, Lars 76, 204
Jaquis, Nicole 50, 78
Jenny, Chris 190
Johansen, Ron 180
Johnson, Jeff 45
Johnson, J. Jeff 51, 55, 132, 196
Johnson, Michelle 54, 146
Johnston, Jeremiah 45, 50
Jones, Heather 43, 89
Jones, Matthew 229
Jones, Shari 5
Jones, Stacy 47, 51, 55
Jonland, Matt 44
Jonlin, Matt 83
Josephson, Sarah 47, 51, 53, 54

K

Kabat, Lindsey 184, 192
Kaplunov, Alexey 39, 47, 56
Karasick, Abby 41
Kasal, Kim 12, 40, 55, 86, 87
Kasom, Jesse 82, 136
Kasanovich, Phil 77
Katsarkis, Philemon 81
Kaufmann, Chad 180
Kearney, Tiffany 41, 43, 89
Keck, Sean 40, 110, 194, 195
Keever, Hilary 44, 52, 59, 80
Kellames, James 42, 81, 180
Kelly, Brian 41, 42, 120
Kendig, Eric 10, 182
Kennedy, Mike 44, 76
Khan, Shaheen 39, 53, 58, 81
Kidder, Kristin 43
Kiken, Lisa 4, 41, 52
Kilroy, Tim 23, 79
Kimball, Grant 18, 51, 194
Kirschner, Karl 79, 139
Klasen, Jim 15, 180
Klasen, John 7, 81, 180, 181
Klein, Ken 194
Klein, Mary 83, 186, 187
Kliora, Amy 80
Klunder, Kevin 52, 82, 137, 222
Knackstedt, Tim 190
Kocher, Kendra 12, 186, 187
Kofakis, Joanne 50, 51, 52, 58
Kolbu, Kiersten 7, 188, 189, 202
Komsthoeft, James 200, 201
Kordan, Anna 78
Koski, Katrina 52, 53, 80
Kowal, Mike 77
Kramer, Kevin 196
Kreher, Pam 4, 12, 40, 41, 50, 51, 52, 55, 58, 84, 239
Kreiner, William 42
Kremers, Todd 42
Kristufek, Chris 40, 84, 110
Kroll, Erin 41, 96, 98
Krzywonk, Derek 82
Krzyzewski, MariClare 49, 51, 52
Kuenzer, Kandyce 77, 188, 192
Kuhn, Steve 54, 59, 77
Kurian, Joseph 39
Kuzyk, Molly 83
Kwiatkowski, Kris 3

L

Laliberte, Dave 43
Lang, Turner 43
Lapadat, Rodica 40, 76
Larkin, CorDell 44, 81, 180
Larsson, Johan 194, 205
Larsson, Tom 204, 205
Latham, Ellen 82
Latshaw, Melissa 52, 80
Layton, Jamie 198
Lazaro, Tanya 188, 189, 200
LeBaron, Krista 47, 55, 56, 59
Lefevre, Mathieu 48
Leflar, Loren 180
Leichliter, Chris 39, 55, 59, 83
Leigh, Meredith 55
Leinen, Larissa 47, 54, 80
Leiter, John 44
Leitner, Leslie 80
Leniek, Kim 45, 55, 56, 59, 76, 192, 202
Lenon, Tim 43
Leovaris, Cosmas 39
Leovaris, Evangelos 39, 54, 58, 81, 190
Levi, Mike 76
Levin, Jessica 12, 41, 96, 102
Leyerle, Hyunyi 44, 47
Liebschutz, Ann 41, 198
Limke, Tobi 45, 47, 80, 197, 198, 199
Lindemann, Heather 10, 58, 157, 228
Linklater, Todd 180
Lively, Tricia 50, 52, 53, 55, 56, 76, 131, 217, 239, 240
Loizon, Yvette 202

Lombardo, Lori 10, 77
Lopez, Alex 57, 139
Loredo, Luisa 57, 59, 83
Lovejoy, Curvin 43, 104, 108
Low, Loretta 43
Lowe, Jennifer 52, 122
Lulic, Marko 40, 110, 182, 194
Lyne, Jennifer 138, 198

M

Macartney, Speer 49, 133
MacGillivray, Mark 194
Mackin, Pam 41, 43, 89
Mackrow, Heather 51, 186
Macrides, Erini 47, 77, 188
Magnani, Jason 41, 43, 47, 104, 106, 197
Makar, Kim 83, 198
Maldonado, Jose 51, 83, 150
Malmgren, Leslie 47, 51, 184
Mangan, Barbara 4, 10, 39, 50, 77, 186, 187, 239, 240
Manzano, Debbie 81
Marlowe, Samantha 51, 55, 77, 128
Martin, Caitlin 43, 82
Martin, Jay 43
Martin, Regan 202
Mayer, Jennifer 81
McBride, Shawn 42, 45
McCann, Dave 42, 47, 81
McCaslin, Todd 40, 110, 194, 195
McCauley, Marcia 80
McClinton, DeSean 26
McCracken, Allison 186
McDonald, Carolyn 23, 47, 54, 79
McDonald, Steve 196
McDonnell, Mike 180
McDowell, Barry 43, 104, 105
McKenney, Sam 82, 194
McMullen, Neal 44, 83
McNeil, Geoff 45, 50, 51, 56, 239
Meadow, Eric 42
Meier, Derek 196
Merkle, Scott 42, 58
Mester, Marianne 47, 55
Mettee, Zach 43, 104, 107
Mibeck, Blaise 48, 53
Mibeck, Sue 53
Michaels, Sean 196
Mielke, Jennifer 149, 202
Mierkiewicz, Lynn 51, 202
Milanovic, Tim 77
Miller, Dale 180
Mills, David 141, 180, 221
Miner, Sarah 184
Mobasheri, Shirin 80
Molzecy, Victor 182
Monger, Lynn 142
Montano, Stacy 202
Montero, David 110
Morby, Sarah 55
Morgan, Alexia 51, 198, 199
Morgan, Alexis 41, 55, 96, 99
Morse, Pete 77
Mueller, Becky 83
Mularczyk, Marty 182, 190
Munir, Tariq 10, 39
Murillo, Edna 47

N

Naroff, Maureen 41, 96, 98
Nassos, Maria 23, 49, 55
Neal, Jason 52, 57, 59
Neal, Shannon 51, 55, 78, 141
Nelson, Darcy 198
Nevin, Jim 77
Neubert, David 180
Newton, Chris 57, 79
Ney, Cassandra 50, 156
Nguyen, Hung 205
Nitti, John 44
Noble, David 180
Nolan, Linda 56
Noonan, George 202
Novikova, Anna 45
Nowak, Beth 58
Nowak, Tricia 198, 199

O

O'Connor, Rory 51, 81
O'Hearn, Erin 123
Olenick, Deanna 55, 76, 162
Olesak, Tina 19, 51, 83
Olivieri, Jason 43
Oltmann, Meagan 23, 55
Osgood, Ryan 46, 58
Oskay, Windell 44, 53
Ouimet, Jason 44
Ozgur, River 9

P

Pace, Angelo 77, 180
Palizban, Reza 156
Palko, Bob 42, 180
Pancratz, Paige 80, 184
Panighetti, Anna 4, 7, 188, 189, 192, 193
Parashar, Jevon 51
Parkman, Jon 53, 182
Parrett, Khalid 77, 190
Pasier, Emmy 202
Paterna, Joe 201
Pederson, Jon 83
Perez, Jennifer 16
Perreiah, Scott 44, 49, 51, 55, 56, 132
Persoon, Phillip 83, 180, 181
Petecki, Eric 51, 82
Petersen, Matt 42
Petrovic, Amy 188
Picking, Andrew 82, 84, 110, 113
Pillsbury, Wendy 15, 18, 51, 122
Pinard, Malie 80, 184
Pohl, Pat 49
Polarek, Nicole 39
Prior, Sue 39, 144

R

Ragland, Elizabeth 137
Ramirez, Borja 182
Rand, Doris 54
Randol, Adrienne 78
Rasmussen, Dillon 52, 152, 223
Read, Kit 194, 195
Redden, Phil 41, 42, 116, 200, 201
Reeg, Lisa 46
Reese, Kristine 202
Reeves, Nicole 51, 160, 180
Reichart, Katy, 89
Remsen, Jim 42
Ressner, Matt 196, 197
Richards, Sean 44, 50, 51, 52, 58, 79
Ridgeway, Ken 43
Riemer, Brent 190
Riles, Shannon 55
Riley, Shellé 149, 202
Roberts, Kelly 5, 51, 56
Roberts, Nichole 40, 76
Rodland, Matt 48, 79
Rogers, J. Curt 15, 18, 51, 55, 77, 126
Romero, Brahm 59
Roszak, Matt 190
Rowell, Craig 39, 47, 49, 55, 133, 196
Rudy, Rob 46, 58, 81
Rulison, Rob 41, 42
Rumler, Audrey 83, 192
Rushto, Mary Beth 80
Russell, Hilda 57
Rutili, Virgil 40, 84, 110, 194

S

Safarik, Matthew 180
Sahlberg, Sean 81, 180
Sakuma, Makoto 77
Sakurai, Joy 59, 78
Sally, Daniel 43
Samuels, Robert 14, 54, 82, 182
Sanford, Eric 77
Santa, Jose 8, 190, 191
Sass, David 110, 194
Sass, Paul 82
Sawyer, LeAnn 49
Sbordone, Nicholas 81, 180, 181
Scarpelli, Amanda 39, 41, 184
Schaefer, Bethany 50
Schneider, Tracy 20, 39, 54, 55, 56
Schriner, Ryan 44, 83, 180
Schryver, Tiffany 58, 79, 157
Schubert, Jason 76, 182
Sekikawa, Akiko 39, 40, 54, 55, 86, 87
Sennot, Steve 51
Sennott, Steve 83
Shadwick, Michelle 55, 158
Shalberg, Tori 23, 83
Sherer, Ed 51, 53, 54, 56, 83
Sherrod, Mark 40, 110, 111, 194
Shiraishi, Akira 53, 76
Shirley, Eleanor 48, 54
Short, Megan 80
Shoemaker, Ryan 180
Showman, David 180

Silver, David 46, 58, 204, 205
Simmons, Leslie 3
Sinclair, Timothy 127, 182
Sisk, Glen 47
Sisson, Barbara 55, 59, 80
Skriba, Hope 55, 76, 162
Smith, Andrew 44
Smith, Betsy 81, 140
Smith, Dawn 83, 192, 193
Smith, Kristin 49
Smith, Megan 58, 161
Smith, Melissa 15, 50, 239
Smith, Sean 124, 180
Smith, Sharon 125
Smith, Tim 53
Smith, Vanessa 52, 184
Snyder, Jeff 5, 26, 44, 51, 55, 59
Solomon, Torri 51, 52
Somers, Sheila 135
Souza, Scott 151
Spencer, Derrick 5, 56
Spieckhout, Gina 202
Spiller, Garth 43, 204, 205
Spooner, Ayesha 77, 188
Stalmack, Todd 182
Staples, Kasey 78, 188
Stein, Gwendolyn 48, 80, 163
Steininger, Katy 188, 189
Stephenson, Cam 41, 51
Stephenson, Renee 55
Stookey, Paul 51
Strauss, Amy 138
Studebaker, Mark 40, 84, 114, 194
Stuercke, Christina 159
Stump, Nick 119
Sudbrack, Sacha 44, 50, 82, 128
Sullivan, Tim 9, 16, 77
Sunberg, Jenny 89
Swafford, Mike 42, 180
Swanson, Holly 50, 54, 239
Sydlow, Paige 83
Szatkowski, Adam 200
Szatkowski, Frank 200
Szczygiel, Ewa 50, 56, 239

T

Tarkowski, Dan 45, 82, 136, 196, 197
Tatrow, Kristin 147, 229
Taylor, Judd 76
Taylor, Ryan 194
Tepper, Joanna 80, 124, 186, 187
Thede, Derek 3, 44, 194
Thien, Alison 55, 56, 58, 76, 129
Thomas, Megan 78
Thomason, Jim 50, 53, 77
Thomson, Liz 20, 38, 40, 41, 48, 50, 51, 58
Thorogood, Martina 9, 77
Tienhaara, Rachel 55, 80
Tienhaara, Sarah 55
Tioanda, Yenty 39
Tisinai, Lori 41, 96, 103, 230
Toler, Jeff 190, 191
Topalski, Eliza 55, 77
Towns, David 47
Travers, Eric 47, 208
Tsalamandris, George 4, 182
Turner, Gordon 51, 53, 54, 56, 59
Tweedie, John 82
Tygar, Meredith 52, 54

V

Valdivia, Rosa 125, 221
Valenti, Dan 40, 41, 110, 112, 227
Valentine, Amy 7, 78, 188, 189
Vales, Kathryn 84
Vathis, Maria 39, 54, 77
Vaughan, Sky 10, 40, 82, 110, 194
Veeneman, Tiffany 41, 58, 96, 97
Veeneman, Tristan 41
Vesser, Edit 96, 100
Villalobos, Alejos 81, 182
Vitaioli, Maria 58, 143
Vokral, Jason 4, 43, 182
Vuletic, Pete 42

W

Wahlstrom, Heather 41
Wade, Chris 15, 190
Walker, Eva 13
Walker, Renee 80
Wallach, Adam 14, 180
Walling, Phelps 110, 154
Wanke, Tonya 52
Ward, Chris 51, 55, 118, 225
Ward, Kijuan 190
Warren, Kim 78
Waugh, Ethan 40, 110, 180
Wawrzyniak, Andrew 50, 55, 59, 77
Weed, Dave 44, 182
Weiman, Erika 184
Weinberg, Jeremy 53, 81, 119, 182, 183
Weinberg, Laura 184
Weinberg, Rachel 51, 82, 97
Weinstein, Cheryl 77
Wendt, Tiffany 52, 54, 59, 83
West, Stephanie 83
Westfall, Steve 81, 180
Wheeler, John 196
Whitehead, Peter 110, 114
Wiehrdt, Jessica 83, 184, 192
Wildeman, Kate 54
Willey, Tammy 81
Wilhelmi, Jeannette 58
Wilkin, Amy 77, 184
Wilkins, Trip 54
Williams, Jermaine 8, 190
Williams, Kevin 43, 104, 108
Williams, MaryClare 186
Williams, Rob 76
Wilson, Cari 188
Wilson, Rebecca 153
Winter, Derek 44
Wolf, Brian 44
Wolke, Amanda 56, 76
Woll, Anne 45, 47, 48 , 58, 203
Wong, Michelle 38, 46, 49, 51, 52, 59
Wood, Toby 192
Woodruff, Rodney 55, 145
Wright, Brearn 45, 55, 145
Wujcik, Jeremy 53

Y

Yasui, Kumiko 77, 186, 187
Young, Brennan 180
Youngerman, Anna 77
Yule, Stacy 51, 81

Z

Zerante, Danielle 51, 52, 53, 77
Ziegler, Lesley 198
Zielinski, Max 58, 204, 205
Zimmer, Amy 54
Zurcher, Christy 47, 54, 81

Editorial Staff

Tricia N. Lively & Barbara M. Mangan
Editor-in-Chiefs

Barbara Mangan
Opening

Tricia Lively
Campus Life

Jake Fenske
Perspectives

Liz Thompson
Underclass

Tricia Lively
Faculty

Barbara Mangan
Sports

Tricia Lively
Seniors

Barbara Mangan
Advertising

Tricia Lively
Index

All remaining sections are the products of combined efforts of our staff.

Staffers

Photography: Liz Thomson, Holly Swanson, Melissa Smith, Mark Perlman, Monica Donde.

Special thanks to everyone that helped in the production of the book that almost wasn't:
Pam Kreher, Geoff McNeil, Ewa Szcygiel, Kim Elkins, Mary Childs, Angelica Annino.

Colophon

The 1995 *Forester* was published by Taylor Publishing Company, out of Dallas, Texas. The cover is made of Lextone, in Black #75 with a red foil stamp. The book was published at 425 copies and 240 pages. The pages are printed on #80 Enamel paper with a Smyth binding. The book has a variety of new fonts, due to the conversion to Aldus PageMaker on our new computers. In our second year of contract with Taylor Publishing our representative, Bryan Balch, has helped us out in our unfortunate situation.

At the end of October, the staff pulled together to begin production of the *Forester*, as the former Editor-in-Chief, Joe Villarreal, left school for reasons unknown to us. Off to a slow start, we had to deal with missed deadlines and a short staff. We learned that the yearbook was a huge responsibility and extremely time consuming, each page taking about one to one and a half hours to complete. Being co-editors this year, one senior and one freshman, we both had to delegate authority and share responsibilities, and so each of us would like to express our feelings on our year of experience:

First of all, I would like to thank everyone on staff who was on staff last year and those "new recruits" for helping us out in our time of need. Tricia: I don't how or why, but I <u>think</u> it's all finished!?! I'm was fortunate to work with you, thanks! Jake, Liz and Pam: Words cannot express - thanks for putting up with me, "the freshman", as I had to get adjusted to a new system. The Fruit Basket (my girls): Thanks for being there during those stressful times (how often? What....ever!!!). I love you all! My family: Supportive, wonderful...remember those lost layout pages? To everyone else who was so considerate and helpful when I was about to lose it: Mark P., Michelle H., Karen, Wendy, Sean, Jeremiah, Vieta, Hieta and Lieta, Kelly, Chris W., Chris H., "SAFE", S.C., A.G.W., B.Y.,G.C.--I promise you guys, it <u>will</u> be better next year! :)

Barbara

If asked to do this again, I would have to be crazy to, which is probably why I volunteered in the first place. Hey, it might not be an award winner, but I did not have to put my thesis in as filler - YAHOO! Barbara - maybe if we only knew each other before January, it would have gone smoother. Geoff and Ewa - Thanks for being enthusiastic recruits! You did a great job! Jake & Liz - Thanks! I only wish that we had known each other before, because you are both wonderful to work with. Pam and Kim - If it did not take you that long to do the section, why did you wait SO long to do the section? Monica - There is no more room for a picture of you and your friends! Brian - Thanks for listening to all the Wonderful Stories about the yearbook! Most of all, thanks for being my best friend! Looking back, I hope it was worth as much to you as it was to me.

Tricia